BERKELEY HIGH SCHOOL
BERKELEY, CALIFORNIA

BERKELEY PUBLIC LIBRARY
BERKELEY, CALIFORNIA

Reference Collection

8913613

FOR USE IN THE LIBRARY ONLY

R Central History Room
B 373 B455o
H Berkeley High School
(Berkeley, Calif.)
Olla Podrida
31913010372446

AUG 3 1 1989

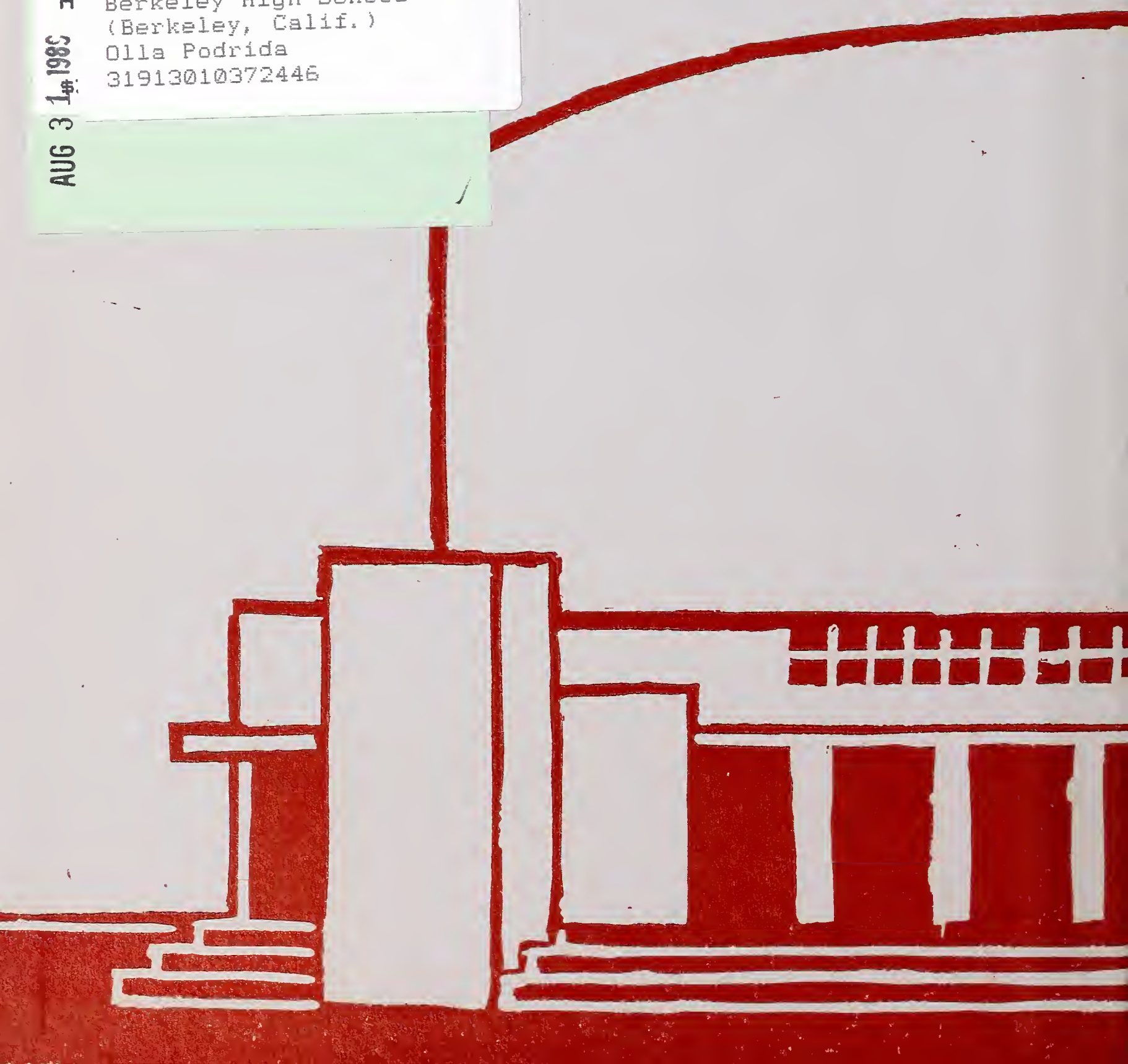

BERKELEY PUBLIC LIBRARY
3 1913 01037 2446

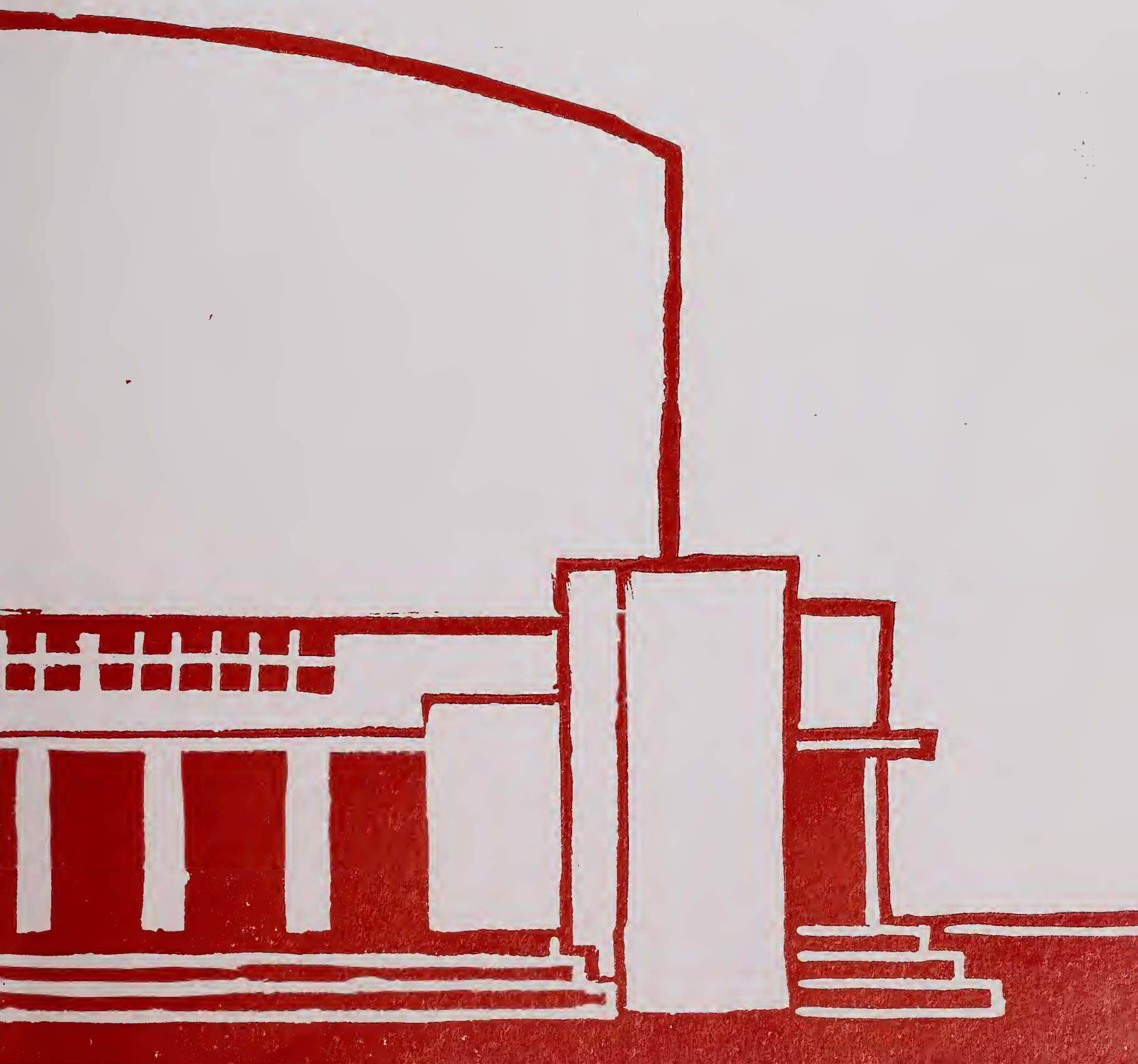

Digitized by the Internet Archive
in 2015

https://archive.org/details/ollapodridaunse_46

OLLA PODRIDA

BERKELEY PUBLIC LIBRARY

DRESS REHEARSAL TIME

OLLA PODR

SPRING

BERKELEY HIGH S

BERKELEY

IDA

1 9 5 2

CHOOL

CALIFORNIA

ON THE SLOPE

PRINCIPAL'S MESSAGE

Graduating seniors, I admire you! Not only are you one of the largest classes to attend Berkeley High School, but you have participated and excelled in all fields—scholastically and otherwise. There are more special privilege sealbearers in your class than ever before. Your Senior Play "Beggar On Horseback" gave acting and directing opportunities to over one hundred high seniors. As an addition to the play, an orchestra consisting of only high seniors was used for the first time by your class. Yes, you have been venturesome, and have brought new ideas to our school. Even this Olla Podrida is different from any yearbook previously compiled.

A large school, Berkeley High has given you many opportunities to prepare yourselves for life's adjustments. From athletics you learned fair play and good sportsmanship—how to lose as well as how to win. You have all discovered different interests and different aptitudes during your years with us. Each one of you has been able to develop his own ambitions, to build his own personality.

We have tried to make this campus a small, practical world. If each one of you in this graduating class continues the commendable progress you have shown during the last three years, you will be a credit to your community and to America. Having worked with you collectively and individually, I feel that you are aware that success and happiness are not easily attainable in the present world. Hold fast to your ideals, and they will help you overcome any future difficulties.

—ELWIN LeTENDRE, Principal

REF CAL
373
B455o
SPRING
1952

8913613

FOREWORD

You hold in your hands the Berkeley High yearbook, the Olla Podrida. It is the product of the combined efforts of more than twenty seniors, and as many lowerclass Pod Salesmen, without whom the book couldn't have been published.

This term the format of the Pod has been changed, but not the basic idea. Back in June of 1897, when the first Pod was issued, it was decided that the yearbook would serve as an aid to the memories of the graduating seniors, a diary, so to speak.

And that idea remains unchanged today. This Pod has tried to put its diary into chronological order, to follow a student's career through Berkeley High School.

As you leaf through the book you will find the school government, which was here when this class first came to Berkeley High. Then come the activities, the clubs, and the arts. The spring sports come next.

Finally we have the classes. Our line of reasoning on the placement of the various grades was: "You have to be a low-ten before you become a graduating senior." And the pictures were placed accordingly.

The last eight pages of the Pod were added at the unanimous request of the staff in response to pleas from the student body in general. They are eight pages of unglazed blank paper, especially reserved for autographs.

And that's how this Pod was built. The staff has finished with the planning and production; the book is in your hands. We sincerely hope you like it.

WILSON TALLEY, Editor

FACULTY

MUSIC, ART, HOME ECONOMICS

PHYSICAL EDUCATION

COMMERCIAL

PRINCIPALS, SECRETARIES

ENGLISH

VOCATIONAL

SCIENCE

MATHEMATICS

LANGUAGES

HISTORY

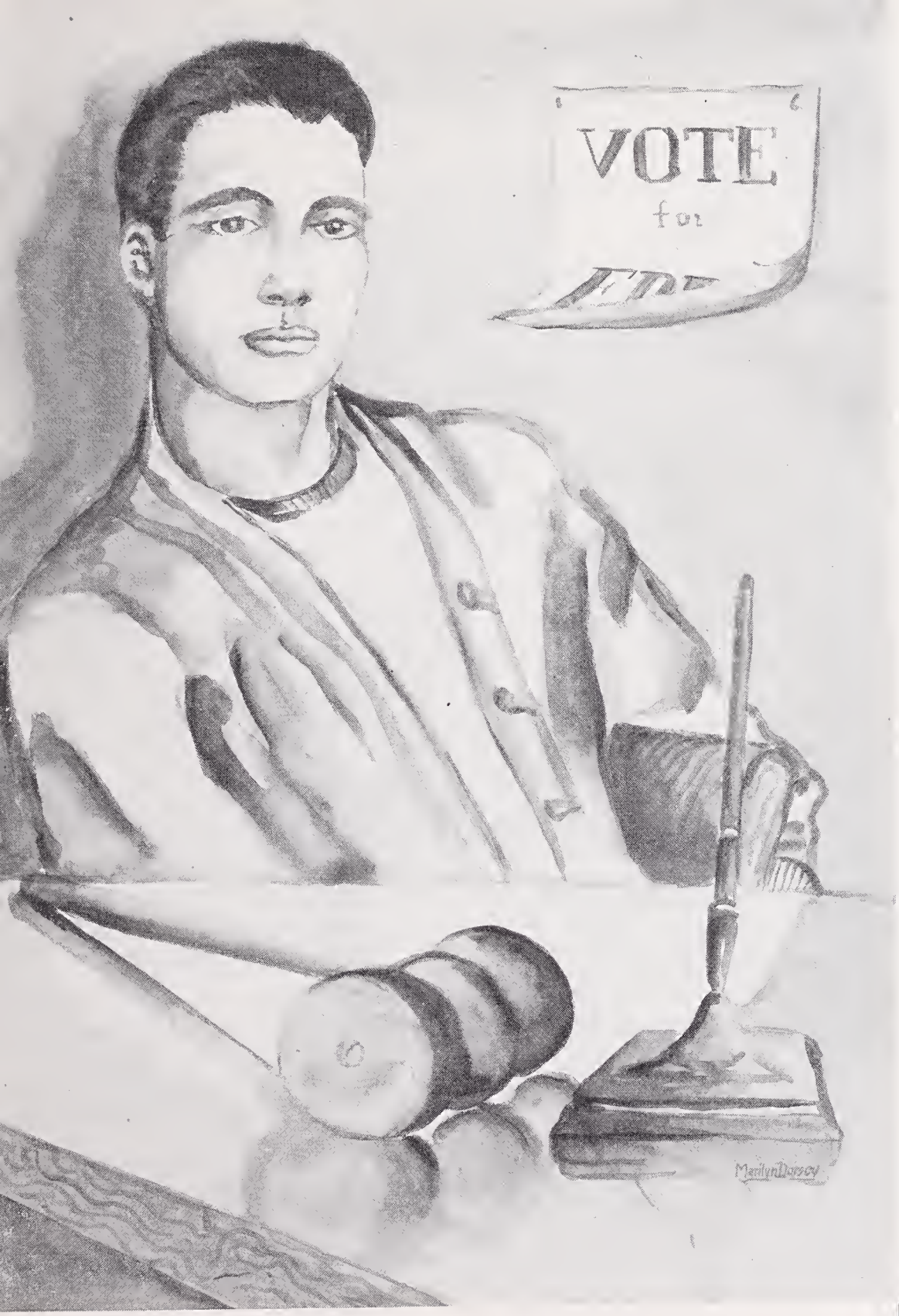

GOVERNMENT

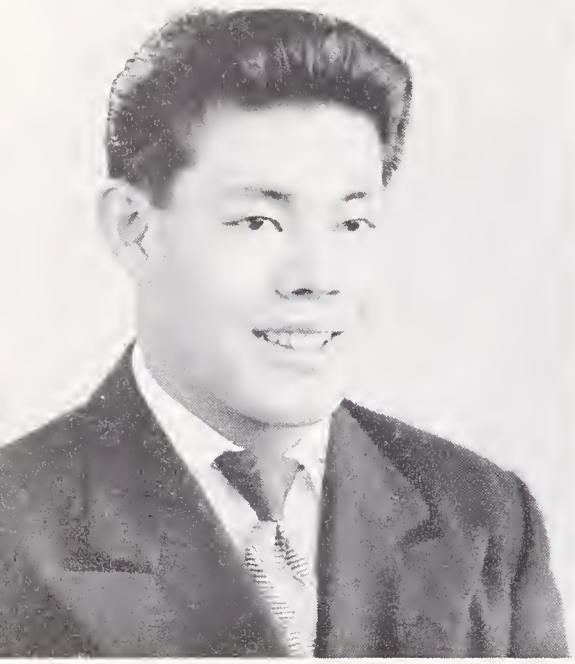

YOSHIRO KATSURA
ASBHS President

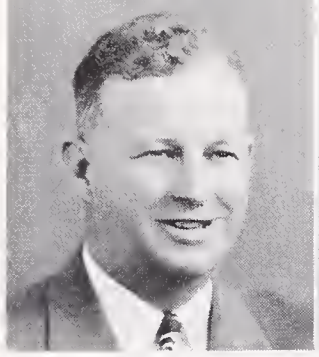

MR. WILLIS NEALSON
Faculty Advisor

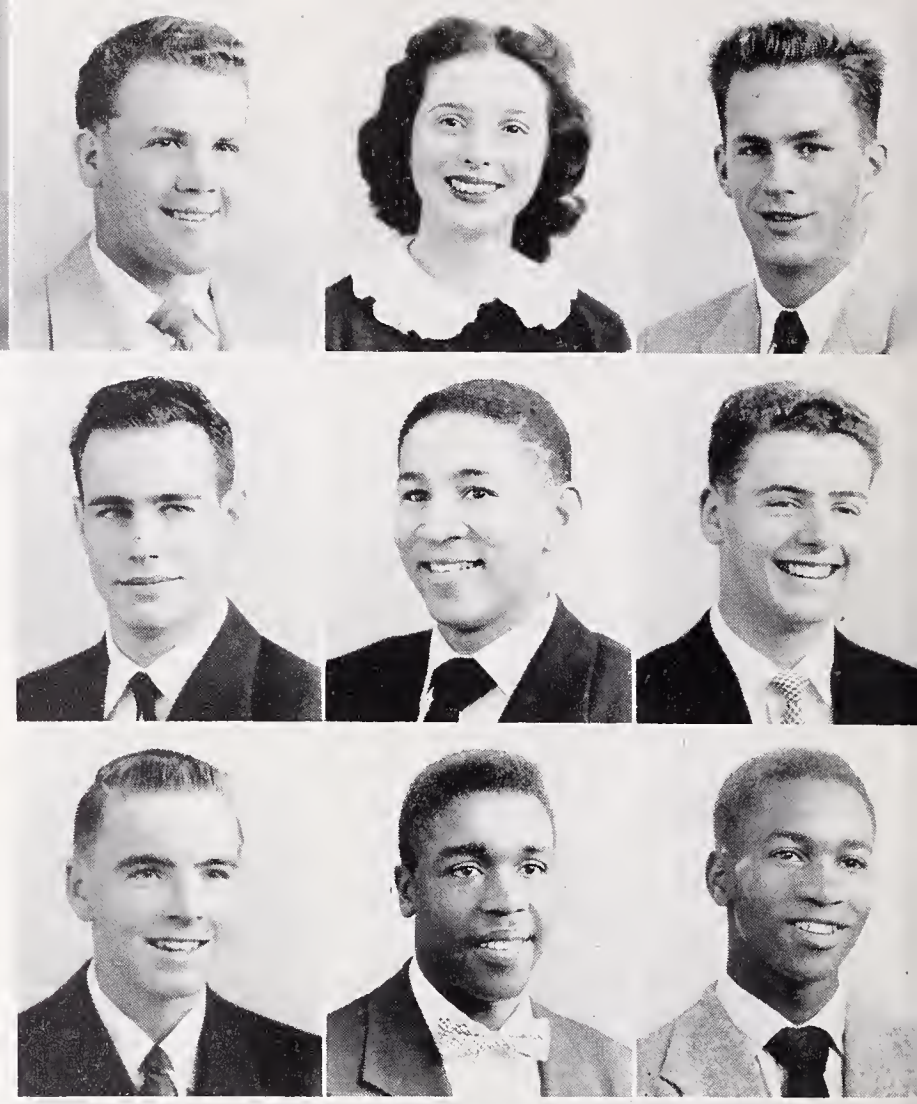

DWIGHT BARKER
ASBHS Vice-President

BEN ELKUS
H-12 President

BOB NICOLAYSEN
L-11 President

JIM FAULKNER
Block "B" President

ELEANOR PEYOVICH
G.A. President

IRVING HURD
Jacket Editor

BETTY MICELI
ASBHS Secretary

DON CRAWFORD
L-12 President

EARL ROBINSON
H-10 President

JIM GUSTAFSON
Circle "B" President

JEAN McCARTER
G.A.A. President

BRUCE McPHEE
Honor Society President

SCOTT FERGUSON
ASBHS Treasurer

BOB METZ
H-11 President

CARL DEWITT
L-10 President

HELEN GLASS
Senior Friends Chairman

DAVE GERMANN
Rally Committee Chairman

PAUL VIOLICH
Head Yell Leader

BOARD OF CONTROL

The spring term is the most difficult term as far as student body card sales, spirit, Pod sales, and active participation goes. This term something shone in the vast darkness, which sparked the sale of student cards to over 1,500, the last minute sale of Pods, and the large participation in activities. That something was spirit. After seeing the spirit you gave to our losing football team last season, I know that with the same spirit you can urge next season's team on to the championship.

You got a fine start this term, now it's up to you, each one of you, to keep the ball rolling. Next term support all the sporting events, the other activities, and your new BOC.

I want to thank all the people who helped make this term the success it was. I sincerely appreciated the opportunity of serving as your student body president.

—YOSH KATSURA, President

YELL LEADERS
Katy Gibbons, Paul Violich,
Nancy Knight

SAFETY COUNCIL
Mr. Urlaub, Eleanor Leuder, Mr. King,
Joan Sabine, Miss Pace, Gene Anderson

BICYCLE COURT JUDGES
Betty Peterson, Ron Folsom Judy Fish

JUNIOR RED CROSS

LOW TWELVE

Don Crawford, president
Henry Brandon, vice-president
Adrianne Joy, secretary
Florence Wong, treasurer
Barbara Matthews, social secretary

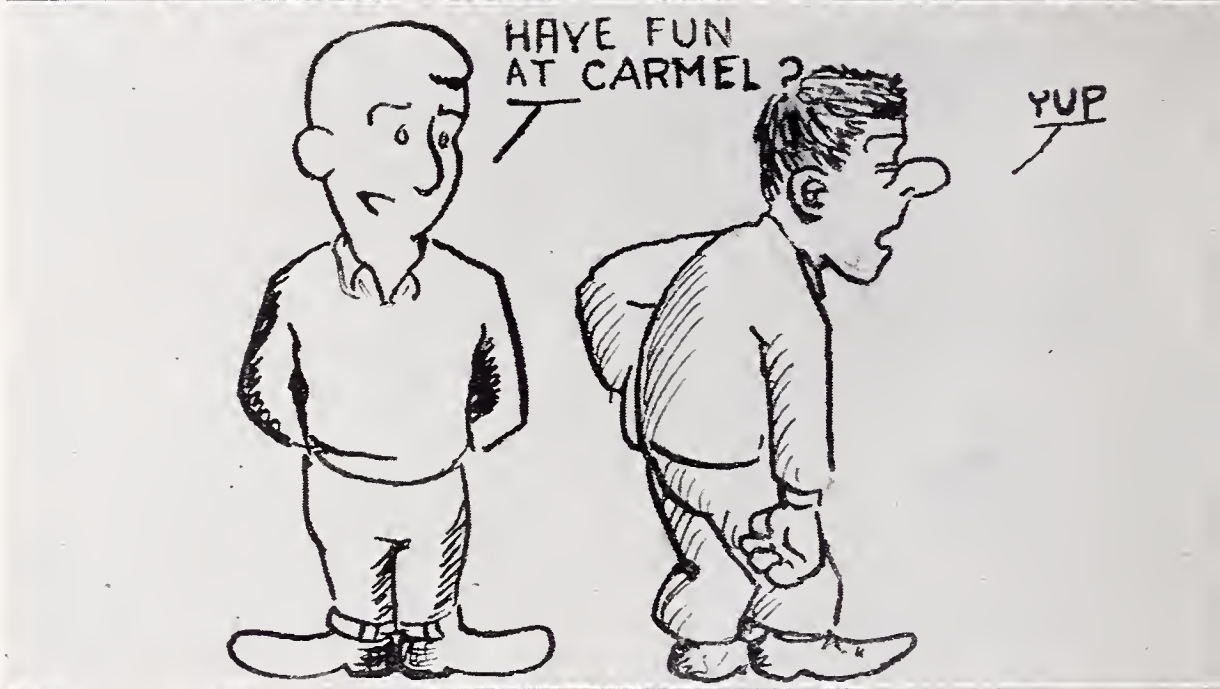

HIGH ELEVEN

Bob Metz, president
Jane Gustafson, vice-president
Shirley Williams, secretary
Gloria Gapasin, treasurer
Peggy Johansen, social secretary

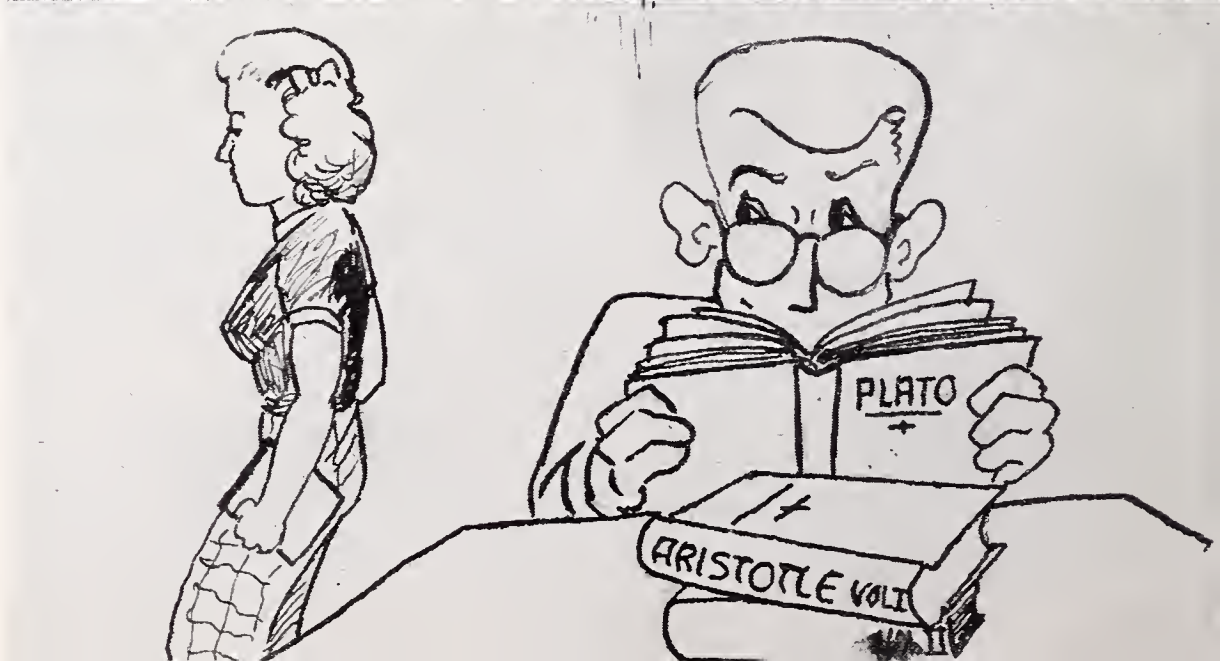

LOW ELEVEN

Bob Nicolaysen, president
Carol Russo, vice-president
Sue Taylor, secretary
Nancy Webber, treasurer
Carroll Shoemaker, social secretary

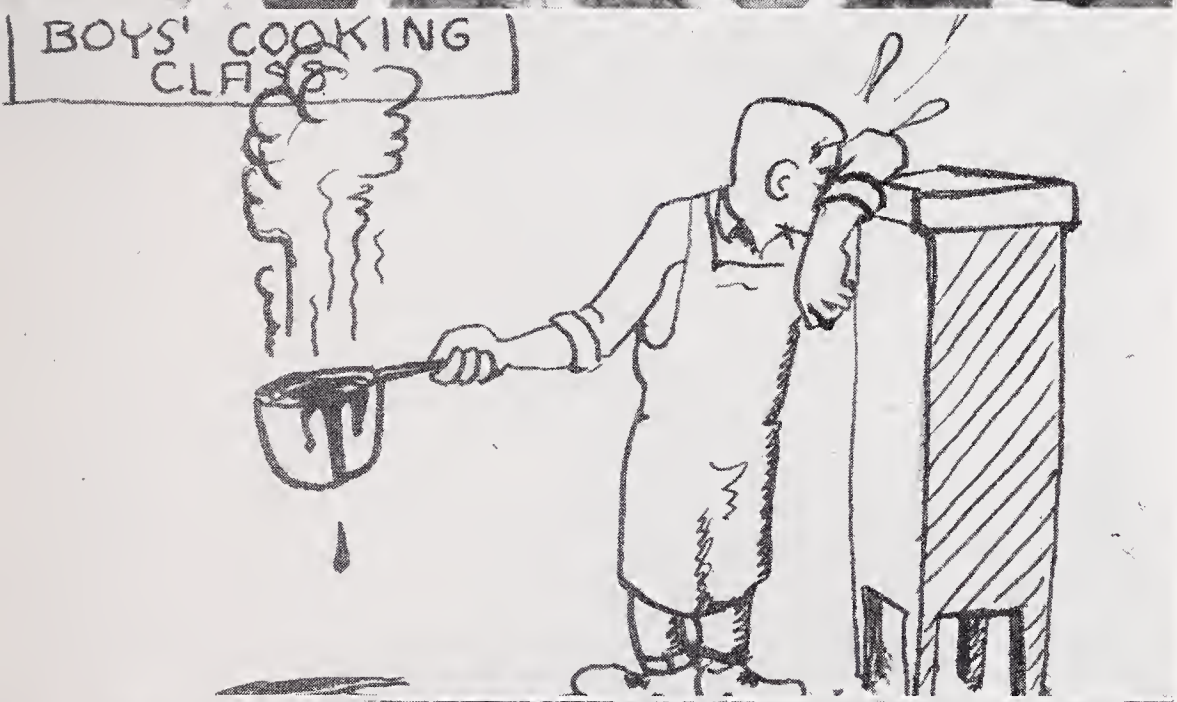

HIGH TEN

Earl Robinson, president
Al Chandler, vice-president
Diane Newman, secretary
Dick Dobell, treasurer
Carol Hogerheide, social secretary

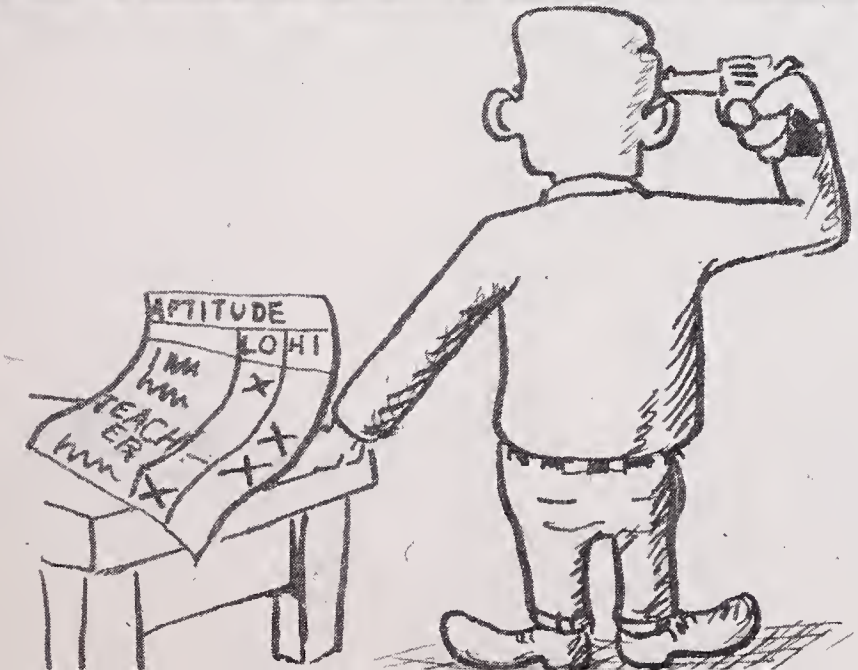

LOW TEN

Carl DeWitt, president
Phil Bisbiglia, vice-president
Wachiyo Kami, secretary
Nick Balott, treasurer
Cecelia Yamanashi, social secretary

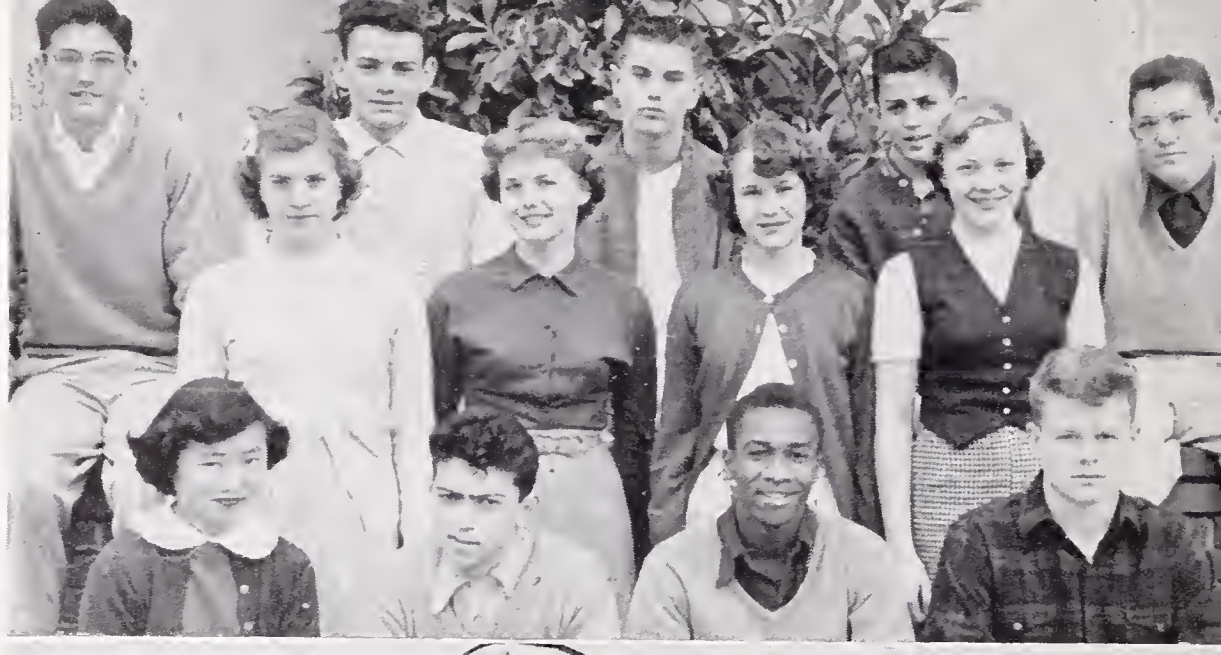

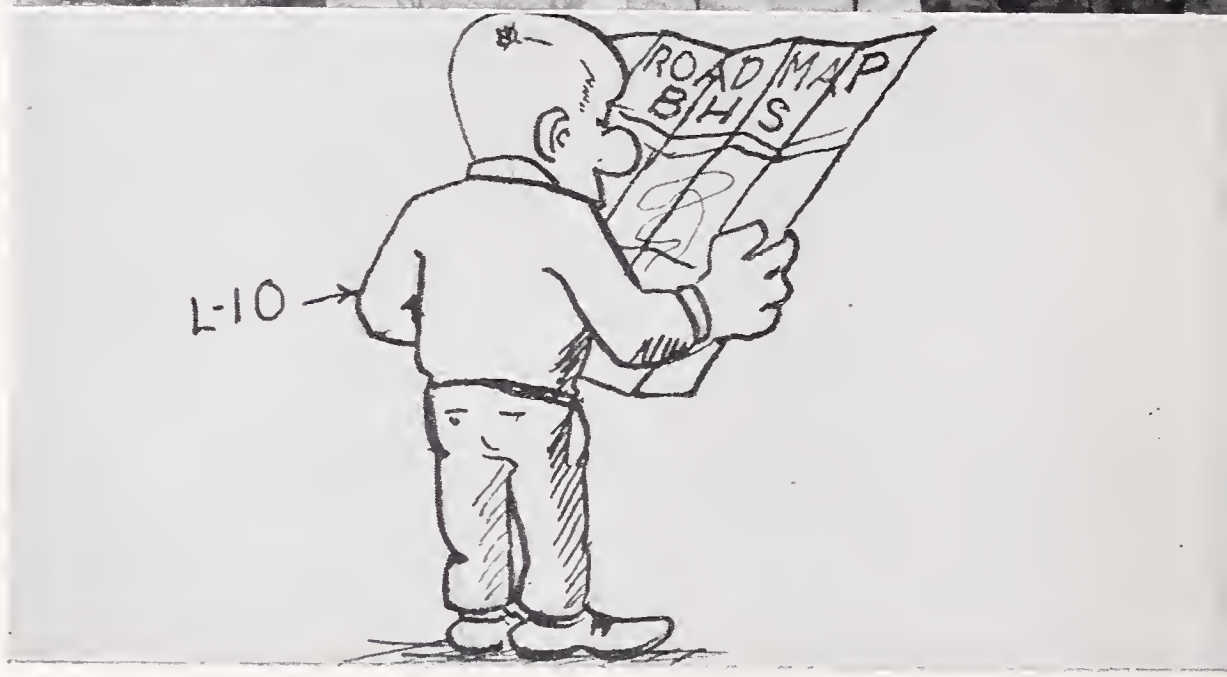

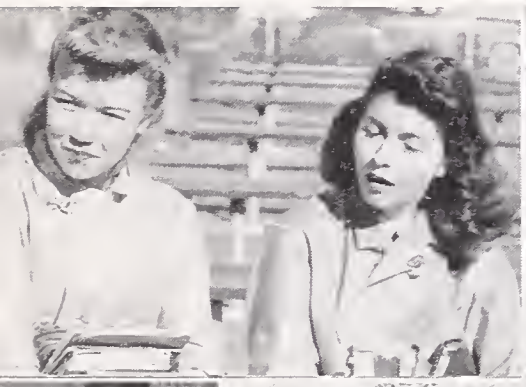

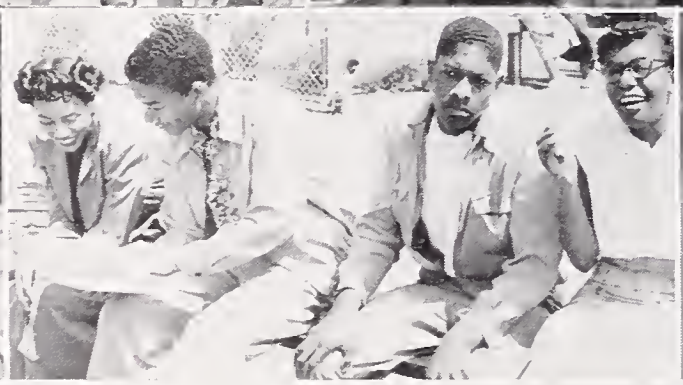

FIRST ROW, left to right: Sally Lou Whitworth, Sue Cope, Donna Mendonca, Judy Stowers, Ethel Smith, Mr. Kowalski, Jean Thornbury, Helen Glass, Henrietta Milner, Mary Inori. SECOND ROW: Ronald Bracken, Jane Barrett, Donna Hennessey, Jim Burke, Robert Ek, Taeko Inoue, Don Munro, Jim Wotherspoon, Rudolf Stohler, Rita Bridgewater. THIRD ROW: Dick Dobbins, George Orloff, Allen Dobbins, Bill Buckley, Dick Davis, Scott Ferguson, Marvin West, Cliff Hayashida, Dick Weeks.

SPEAKER'S BUREAU

A radio panel, several public speaking contests, and a variety of individual speeches made the spring semester a busy one for the Berkeley High School Speakers' Bureau.

"Conservation of Human Resources" was the topic of the panel discussion produced on station KLX as the lead-off program of a weekly series presented by a number of Bay Area high schools. Participating were Jim Burke, Sue Cope, Scott Ferguson, Helen Glass, Henrietta Milner, and Rudolph Stohler.

Speaking in local contests were Jim Burke, Don Munro, Ethel Smith, Rudolf Stohler, and Judy Stowers.

Many other Speakers' Bureau members spoke before a number of civic and fraternal organizations, including the American Legion, the Dads' Clubs, the P.-T.A., and the Lions Club.

Participation in Berkeley High School student assemblies and Home Room meetings completed the Spring 1952 activities.

—T. D. KOWALSKI, Faculty Sponsor

ELEANOR PEYOVICH
G.A. President

SUSAN MILLS
Vice-President

MARGARET EBRIGHT
Secretary

ANN ELLIS
Treasurer

MARRLYN DEBONIS
Social Secretary

GIRLS' ASSOCIATION

For five terms I have glanced casually at this page of the Pod. Now it is my turn to fill in this space with "thank-yous" and "goodbyes." One never realizes or appreciates the full value of the school, the Pod, and most of all his friends, until he is about to leave these wonderful things. It seems like only a few months ago that I was going to our Low Ten Reception, and now it's already time for our Senior Farewell.

Our G.A. dance was one of the big school dances of the term. Girls sponsored it, girls asked the fellows, and the girls supported it. Our jungle theme "Pahu" worked out fine, with just five short of a sellout.

In leaving I would like to give my thanks to all the girls of Berkeley High School for putting into office Sue Mills, Margie Ebright, Ann Ellis, and Marrlyn DeBonis, all of whom have given me wonderful support throughout the term.

—ELEANOR PEYOVICH, President

G.A. COUNCILS

TWELFTH GRADE

ELEVENTH GRADE

TENTH GRADE

TOP POD SALESMEN
Phil Bisbiglia, Isabella Talley, Priscilla Keays

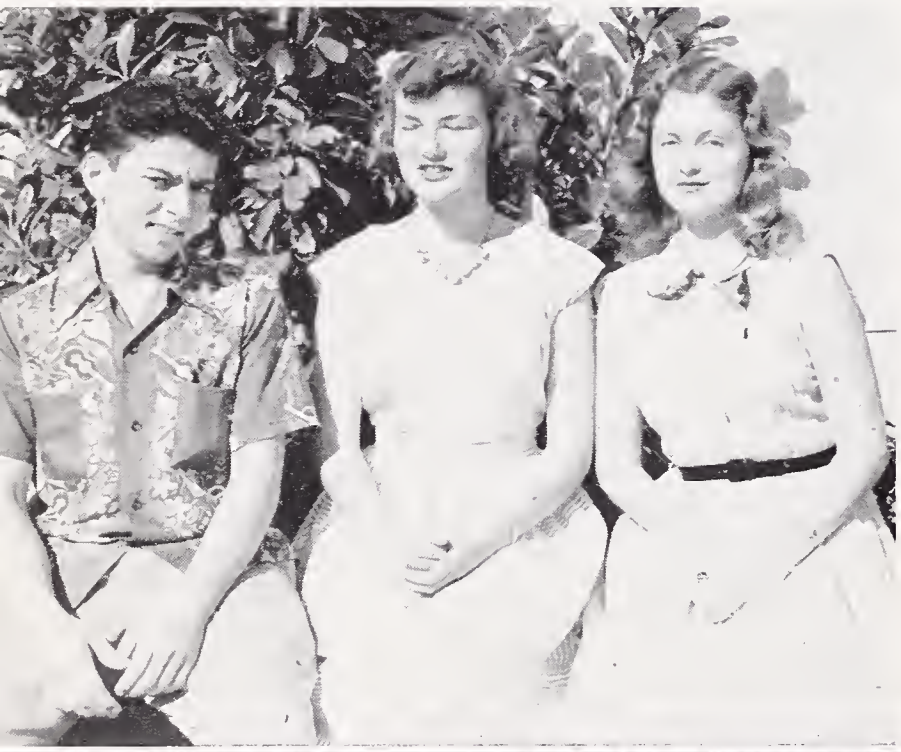

POD STAFF

EDITOR ..... Wilson Talley

ASSOCIATE EDITORS ..... Lee Lehmkuhl
Eric Lawrence (in charge of photography)

COPY EDITORS ..... Suzanne Harrison, George Hoh, John Myers

MAKE-UP EDITORS ..... Ann Ellis, Charlotte Moyer, Claire Sha

SENIOR PICTURE EDITORS ..... Jim Burke, Ann Moore, Betty Peterson

GROUP PICTURE EDITORS ..... Gayle Bennett, Shirley Bryant, Alden Loomis, Joan Sabine

SPORTS ..... Fred Fukuchi, Ed Ryan

ART ..... Marrlyn DeBonis, Marilyn Dorsey, Ron Folsom, Jerry Lee, Yvonne Racer

PHOTOGRAPHERS ..... Billy Gong, Harvel Smith

SALES MANAGER ..... Ron Folsom

SENIOR SALES STAFF ..... Emilio Bernal, Bob Ellsworth, Orval Ellsworth, Robert Hubbell, Sara Ishikawa, Ken Jue, Sid Kotz

SALES STAFF

JACKET STAFF

EDITOR-IN-CHIEF ..... Irving Hurd

ASSOCIATE EDITORS ..... Alix Bouldin (copy), Wilson Talley

NEWS EDITOR ..... Ellen Evans
Staff ..... Lorraine Corpenter, Bruce Gilmore, Phyllis Sosnick

FEATURE EDITOR ..... Orval Ellsworth
Staff ..... Patrick Burks, Sharon White, Hal Wilson

SPORTS EDITOR ..... Fred Fukuchi
Staff ..... Larry Rinne, Bunny Smyth, Joe Swanson

PAGE EDITOR ..... Betty Short
Staff ..... Sara Ishikawa, Joan Rose

PAGE EDITOR ..... Sandra Whelan
Staff ..... Mary Jane Stoll

EXCHANGE AND PUBLICITY ..... Jeannie Richardson, Donna Van Every

ADVERTISING ..... Vic Baranco, Kit Stone, Lowell Wells

PHOTOGRAPHER ..... Eric Lawrence

FACULTY ADVISOR ..... Mrs. Sidney Wales

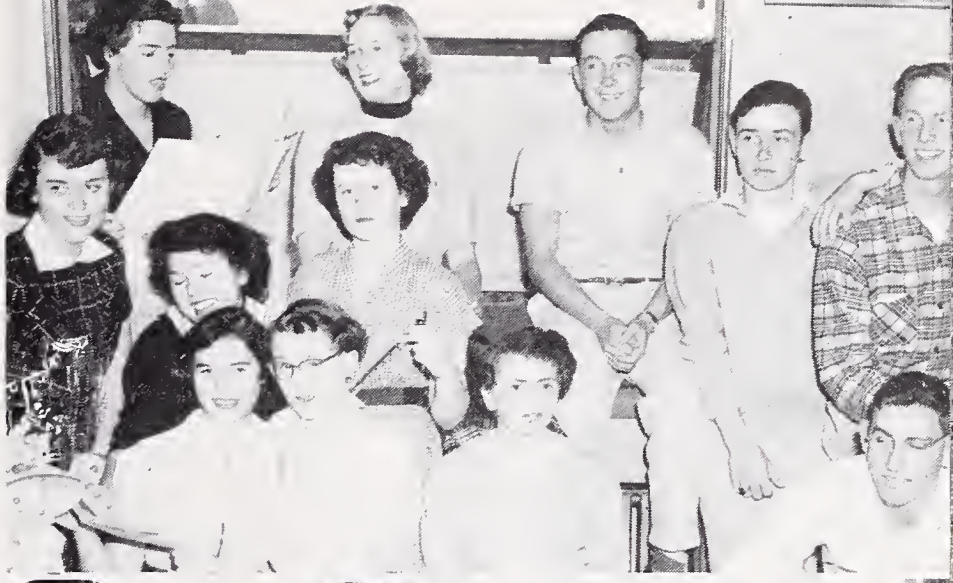

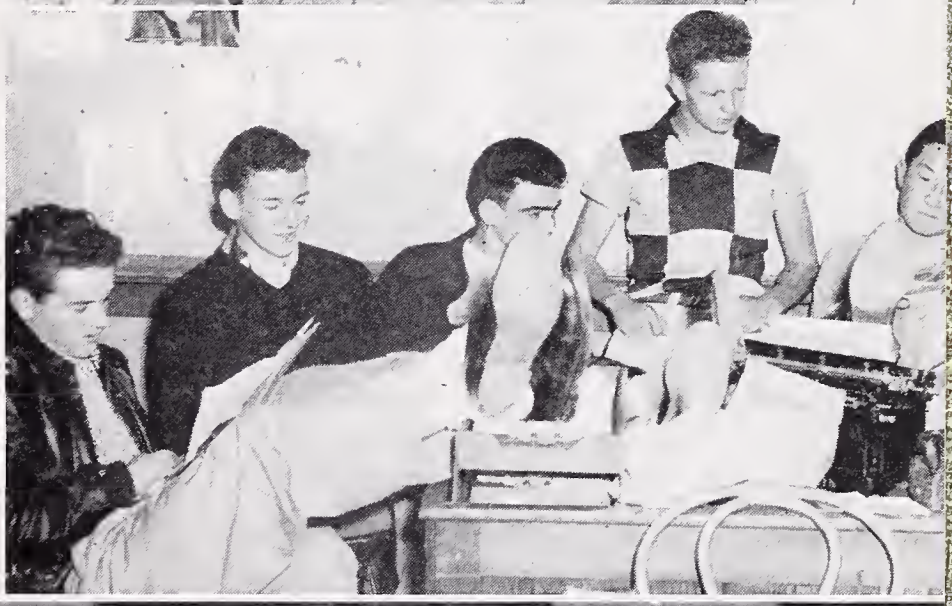

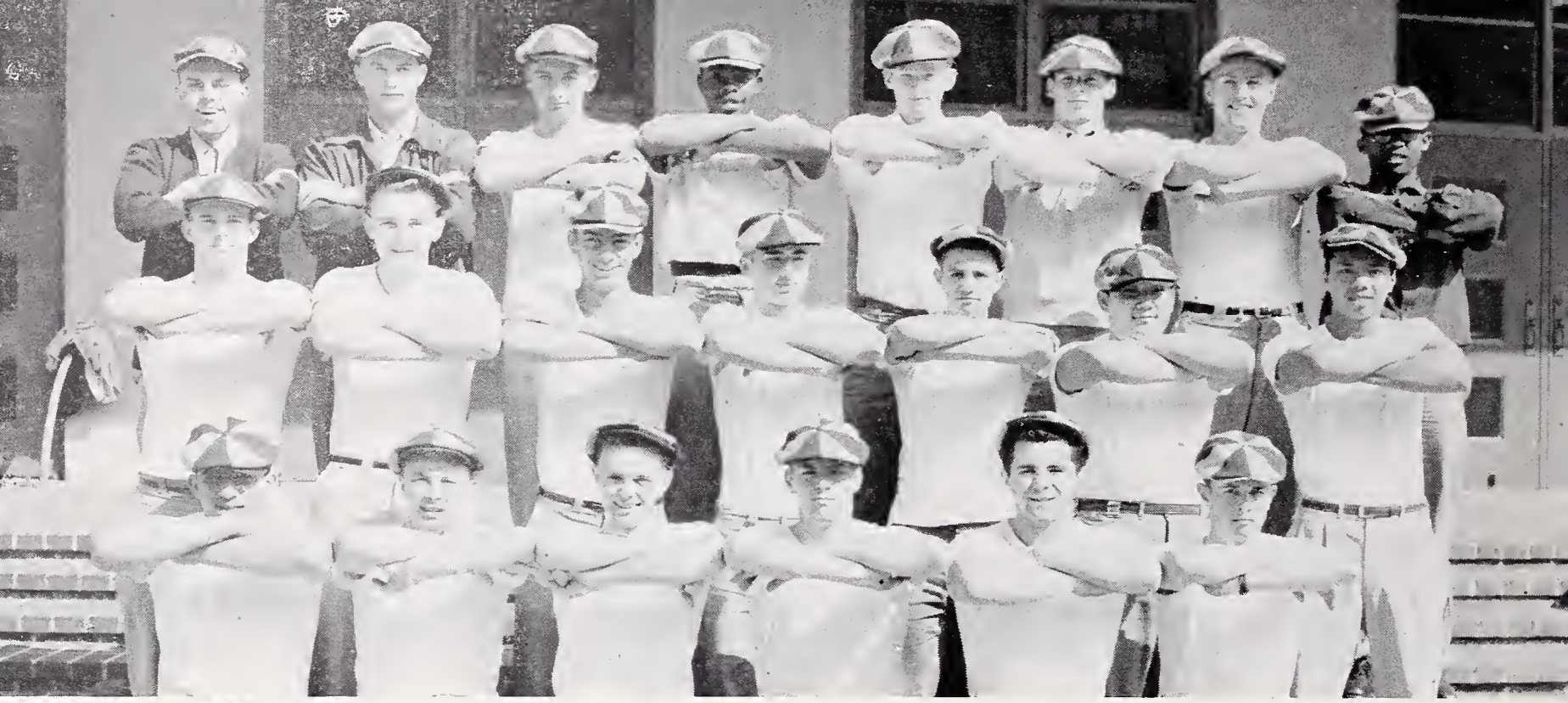

RALLY COMMITTEE

The Rally Committee this term has had an exceptionally good year, financially and otherwise.

The duties of the Rally Committee are of the police nature, keeping order in the halls and keeping the slope clean during the school day. We also sell cokes at all the school dances, as well as take care of the programs at the various school productions. The drinks sold at the G.A. and Block "B" dances as well as at the two basketball games with Hayward and Alameda netted us enough to have a fine dinner.

Here, I would like to express my thanks to every member of the student body for his cooperation and help in keeping order. Thanks also go to my three assistant chairmen, Marv West, Spencer Aust, and Don Lyons, for their terrific help in our duties. To Mr. Nealson goes my greatest appreciation for his guidance and sponsorship in having a great year.

—DAVE GERMANN, Chairman

SENIOR FRIENDS

This term, as in the past, the Senior Friends have worked to uphold the motto of the Girls' Association, "Friendship and Service."

Our chief responsibility is to help new girls get acquainted with their teachers, meet new friends, become familiar with the location of their classrooms, and adjust easily to Berkeley High School life in general. We have tried to meet this obligation not only on the first day of school but throughout the entire semester.

Besides promoting "Friendship," the committee has spent many hours in activities designed to uphold the "Service" half of our motto. These include ushering for last term's graduation, the operetta, our Senior Play, and the Berkeley Auxiliary Police graduation. We also served at the P.-T.A. "Dads and Daughters' Dinner" and acted as official Pod salesmen.

This term there were twenty-four Senior Friends. To be chosen as one of the twenty-four out of so large a class is a very great privilege. We on the committee are fully aware of this and are deeply appreciative of the honor.

I would like to thank our sponsor, Miss Kinell, for her interest, support, and enthusiasm. And to all the girls on my committee, many, many thanks for being such wonderful Senior Friends.

—HELEN GLASS, Chairman

JIM WOTHERSPOON
C.S.F. President

BRUCE McPHEE
Honor Society President

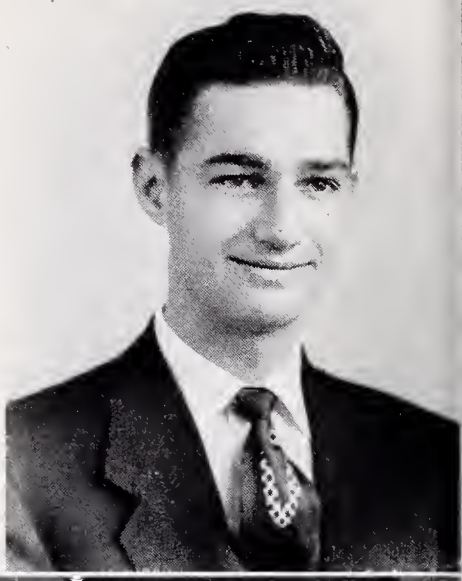

C.S.F. AND HONOR SOCIETY

C.S.F. SPECIAL PRIVILEGE SEALBEARERS

FIRST ROW, left to right: Sigrid Carlson, Eleanor Lueder, Sharon Rowell, Helen Glass, Evelyn Venstrom, Mable Iwamoto. SECOND ROW: Arthur Knoebel, Kenneth Jue, Jan Tarski, Bruce McPhee, Jack McMorris, Pat Demsey, Ann Zeitfuchs, James Wotherspoon.

C.S.F. SEALBEARERS

FIRST ROW, left to right: Sigrid Carlson, Pat Clarke, Marrlyn DeBonis. SECOND ROW: Margy Liechti, Eleanor Lueder, Sharon Rowell, Helen Glass, Evelyn Venstrom, Barbara Pon, Mable Iwamoto. THIRD ROW: Rudolf Stohler, Kenneth Jue, John Myers, Jan Tarski, Bruce McPhee, Jack McMorris, Pat Demsey, Pat Gregory, Ann Zeitfuchs, Arthur Knoebel.

C.S.F.

Our chapter of the California Scholarship Federation began its activities this semester by electing officers who are: Jim Wotherspoon, president; Nadine Graham, vice-president; and Henrietta Milner, secretary. There are 150 members, of which twenty-one are sealbearers, and of these fourteen are special privilege sealbearers. We held our semi-annual Coke Date for the low tens who made all A's and B's during the first report period, on March 19th. Many of us attended the C.S.F. Central Regional Conference which was held on May 3rd at Pleasanton with a recreation period at the Old Hearst Ranch.

—JIM WOTHERSPOON, President

HONOR SOCIETY

Honor Society membership this semester has grown to 212, including 77 members who hold privilege cards.

Through the efforts of Charles Hoh and other members who contributed their time to hat-checking, the scholarship fund has been notably increased. As a result, Honor Society was able to award four fifty-dollar scholarships this term.

Our spring picnic was held in Tilden Park on April 24, and was attended by a large number of the members. For the success of this semi-annual event, credit goes to the committee members and committee chairmen, who were: Shirley Bryant, publicity; Helen Glass, refreshments; Pat Clark, entertainment; and John Myers, clean-up.

I take special pride in the achievements of Honor Society this term, and I am grateful to our committee chairmen and officers, Shirley Bryant, Betty Peterson, Ann Moore, and John Myers for their wonderful cooperation.

Serving as your president and representing Honor Society on the BOC have been a wonderful experience for me. I am indeed happy and proud to have had this honor.

—BRUCE McPHEE, President

CLUBS

PRO MUSICA

MANUSCRIPT CLUB

BEN FRANKLIN CLUB

GYMNASTICS CLUB

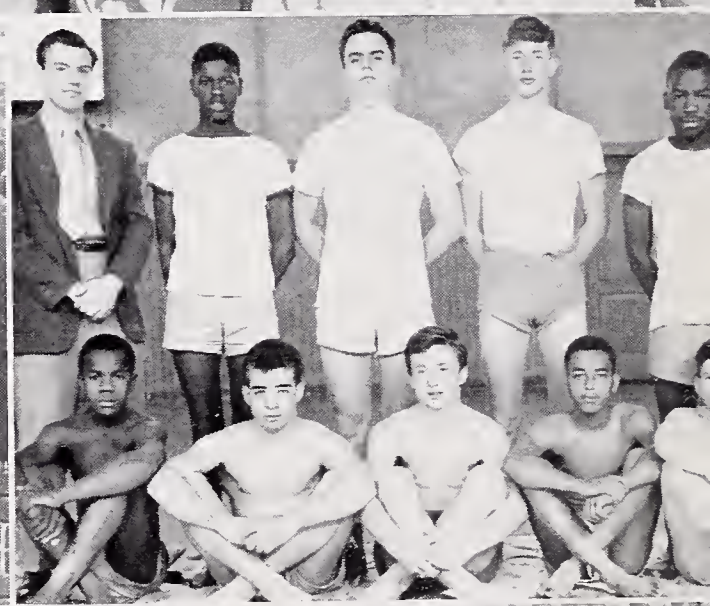

CHRISTIAN FELLOWSHIP

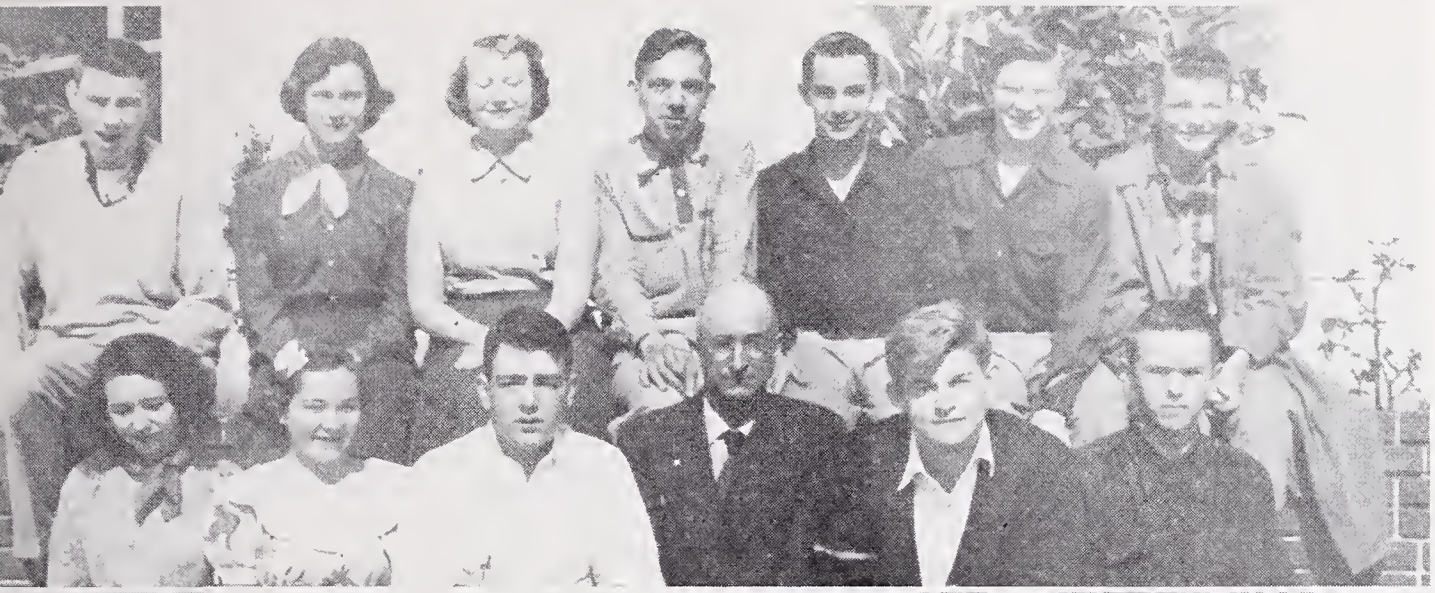

ASTRONOMY CLUB

ELECTRONICS CLUB

PHOTOGRAPHY CLUB

STAGE CREW

RADIO CLUB

HOME ECONOMICS CLUB

CHESS CLUB

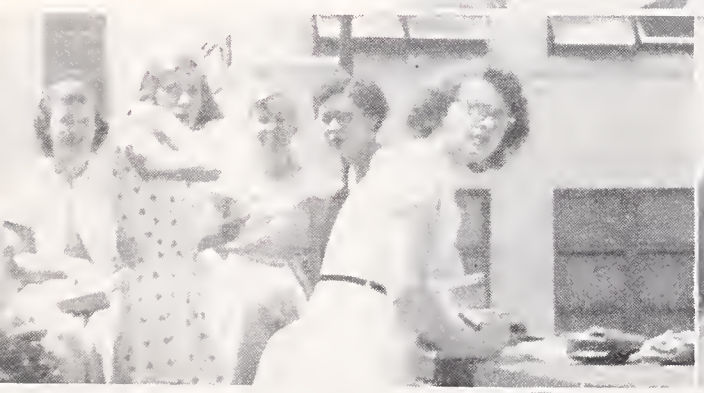

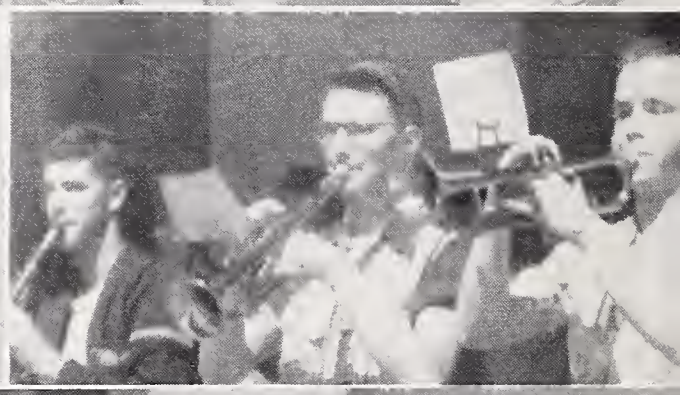

ARTS

OPERETTA CAST

FOR

"NAUGHTY MARIETTA"

CAPT. RICHARD WARRINGTON	Richard Hulley
LIEUTENANT GOVERNOR GRANDET	Alden Loomis
ETIENNE GRANDET	Leighton Simpson
SIR HARRY BLAKE	Edgar Turner
SILAS SLICK	Edward Ryan
RUDOLFO	Mike McGinley
FLORENZ	Barry Olivier
MARIETTA D' ALTENA	Judy Fish
LIZETTE	Vera Cruse
ADAH	Sharon White
FELICE	Barbara Johnson
FANCHON	Shirley Trump
NANETTE	Barbara Markham
SACRISTAN	Al Beach
NIGHT WATCHMAN	Alex Craig
LAMP LIGHTER	Mell Carey
SAILORS	Roger Howard, Lowell Wells
BEGGARS	Mike Myers, Allen Dobbins, Don Dudler
NUNS	Ann Ellis, Donis Fleming
KNIFE GRINDER	Dave Humphers
TOWN CRIER	Nick Gudmunds
RAG PICKER	Jim Floyd
LACKEYS	Jack McMorris, Dick Eglin
GRAZIELLA	Helen Glass
INDIAN	Jim Faulkner
ITALIAN WOMEN	Nadine Graham, Ann Moore, Ann Skogland, Carole Walling
CHILDREN	Pat Mills, Shirley Bryant
VENDORS—FLOWER	Bill Bush, Jon Emerson, Harlen Center
PAROQUEET	Monroe Kanouse
SUGAR CANE	Ralph Green
FRUIT	Margaret Ebright, Ed Clark
CAKE	Marilyn Mortimer
STREET SWEEPERS	Warren Fisher, Richard Milani, Wally Riel, Percy Young

Also in production were Boys' Chorus, Girls' Chorus, dancers, and orchestra.

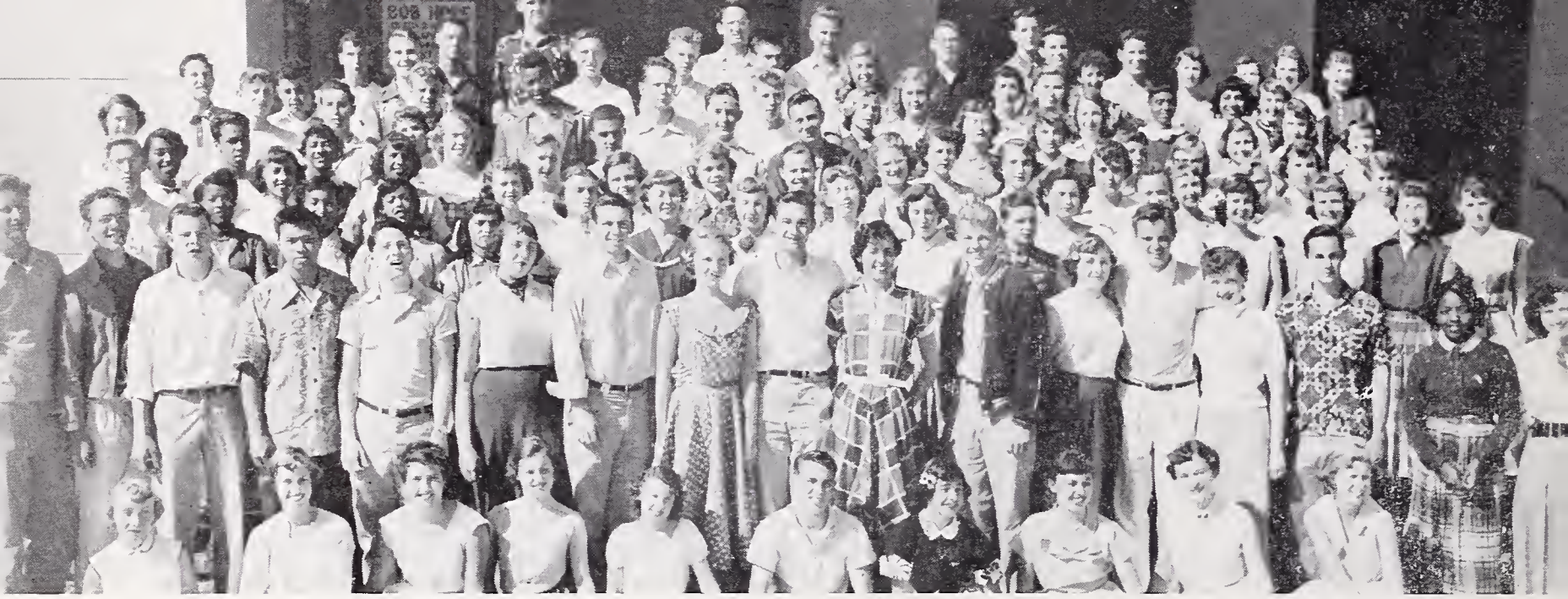

SENIOR PLAY

BEGGAR ON HORSEBACK

A satirical comedy in two parts
by
George S. Kaufman and Marc Connelly

CAST OF CHARACTERS

Dr. Albert Rice	Edgar Turner
Cynthia Mason	Helen Glass
Neil McRae	Bruce McPhee
Mr. Cady	Alden Loomis
Mrs. Cady	Sabra Firestine
Gladys Cady	Barbara Hunter
Homer Cady	Edward Ryan
Miss Hey	Betty Peterson
Miss You	Sara Sutherland
Jerry	Bob Hubbeli
A Guide	Spencer Aust

CHARACTERS IN THE DREAM

Jane Aitken
Karen Anderson
Gene Anderson
Margaret Armstrong
John Barakos
Vic Baranco
Caroll Barnett
Al Beach
Freddie Mae Benford
Joanne Berthelsen.
Bergy Bornholdt
Lois Brelsford
Juanita Briscoe
Shirley Bryant
Ron Burch
Sigrid Carlson
Pat Carver
Harlen Center
Velma Chew
Tom Choate
Pat Clarke
Harriett Cornelius
Jean Crowl
Doug Crowther
Rosie Davis
Cynthia Delius
Pat Demsey
Allen Dobbins
Madelaine Drucquer
Don Dudler
Margie Ebright
Dick Eglin
Ann Ellis
Orval Ellsworth
Bob Ellsworth
Celia Evans
Elen Evans
Sylvia Fast
Jim Faulkner
Warren Fisher
Jim Floyd
Don Foreman
Carol Fowler
Bennie Gillette
Diane Gray
Kathy Gray
Pat Gregory
Nick Gudmunds
Jim Gustafson
Jo Ann Hall
Pat Harrison
Terry Harrison
Roxanne Haug
Joan Honsberger
Goodloe Hooks
Roger Howard
Dave Humphers
Irving Hurd
Janet Huseby
Aleus Johnson
Barbara Johnson
Rudy Jones
Yosh Katsura
Anne Kjellstrand
Gordon Knight
Dave Kokus
Margy Liechti
Eleanore Lueder
Richard Lum
George Marshall
Claire Maynes
Ros McCain
Jack McMorris
Betty Miceli
Pat Mills
Sue Mills
Henry Milner
Kathleen Mooney
Ann Moore
Judie Moore
Marilyn Mortimer
Charlotte Moyer
Maggie Meyer
John Myers
George Orloff
Ann Perkins
Eleanor Peyovich
Karletta Phillips
Jeanie Pires
Yvonne Racer
Barbara Ramsey
Connie Reynolds
Ron Rinta
Lorrie Robinson
Marian Shaffer
Betty Short
Ann Skoglund
Harvell Smith
Rudolf Stohler
Bettye Sypert
Wilson Talley
Jean Thornbury
Carita Thornton
Joan Uhl
Donna Van Every
Anne Veirs
Nancy Wadsworth
Carole Walling
Dick Weeks
Lowell Wells
Sandra Whelan
Jerry White
Sharon White
Nancy Woodruff
Bob Wright
Ann Svensson
Jane Wyman
Percy Young

NOONTIME PLAY GROUNDS

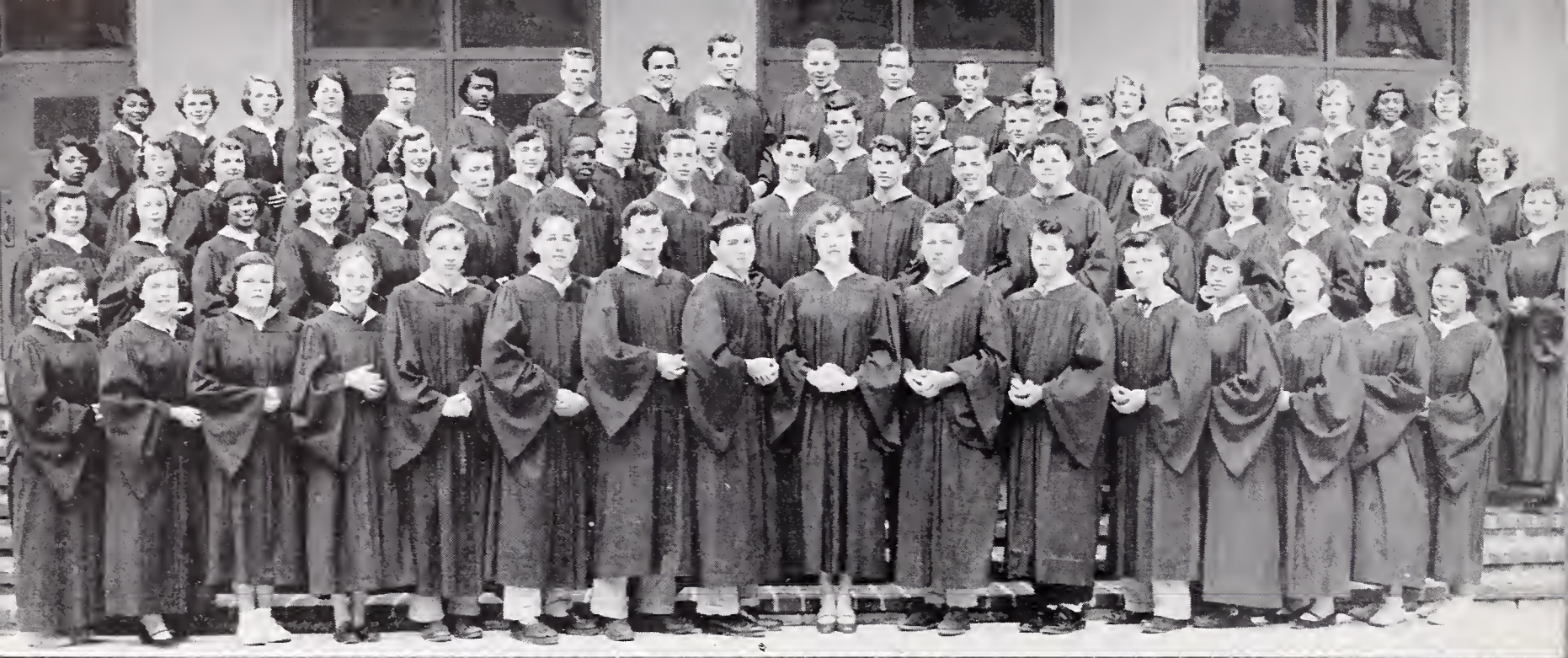

A CAPPELLA CHOIR

Our seventy-seven voice A Cappella Choir had a very highly successful term this spring, starting with the traditional formal initiation of the new members and terminating with the graduation program.

The choir, under the wonderful direction of Miss Margaret Cartwright, spent the first part of the term on "Naughty Marietta" and then concentrated its efforts in preparation of a very full program given at the Annual Northern California Music Festival.

Serving in the officers' capacities this term were: Jim Gustafson, vice-president; Diane Cunningham, secretary; Percy Young, treasurer; Emily Hatfield, librarian; and John Myers, robe chairman.

—ALDEN LOOMIS, President

BAND

In the spring term of 1952, the Band, as usual, was under the able direction of Mr. Earl Morton. The Northern California Music Festival was again held at Berkeley High School. This festival, held on May 2nd and 3rd, brought thousands of musicians from all parts of Northern California to participate.

Although the spring term gives little opportunity for the Band to play, they performed at the Junior Traffic Police Parade, and also played for the Washington and Lincoln dedication assembly.

A few of the Band members played at the home basketball games, and gave both the teams and the rooters a lot of added spirit.

—CLIFF HAYASHIDA, President

ORCHESTRA

The Orchestra, under the skilled direction of Mr. Earl Morton, had a busy schedule this semester. We played for the operetta "Naughty Marietta." Next came the Band, Orchestra, and Choral Festival, in which we took part not only as a whole organization but also as individuals, helping to keep the Festival schedule running smoothly. As usual we played for graduation. Our members have entertained in noon shows, assemblies, and other shows.

The officers this term were: Arthur Knoebel, president; David Bramwell, vice-president; Pat Clarke, secretary; Don Munro, treasurer; and Ann Bankofier, librarian.

—PAT CLARKE, Secretary

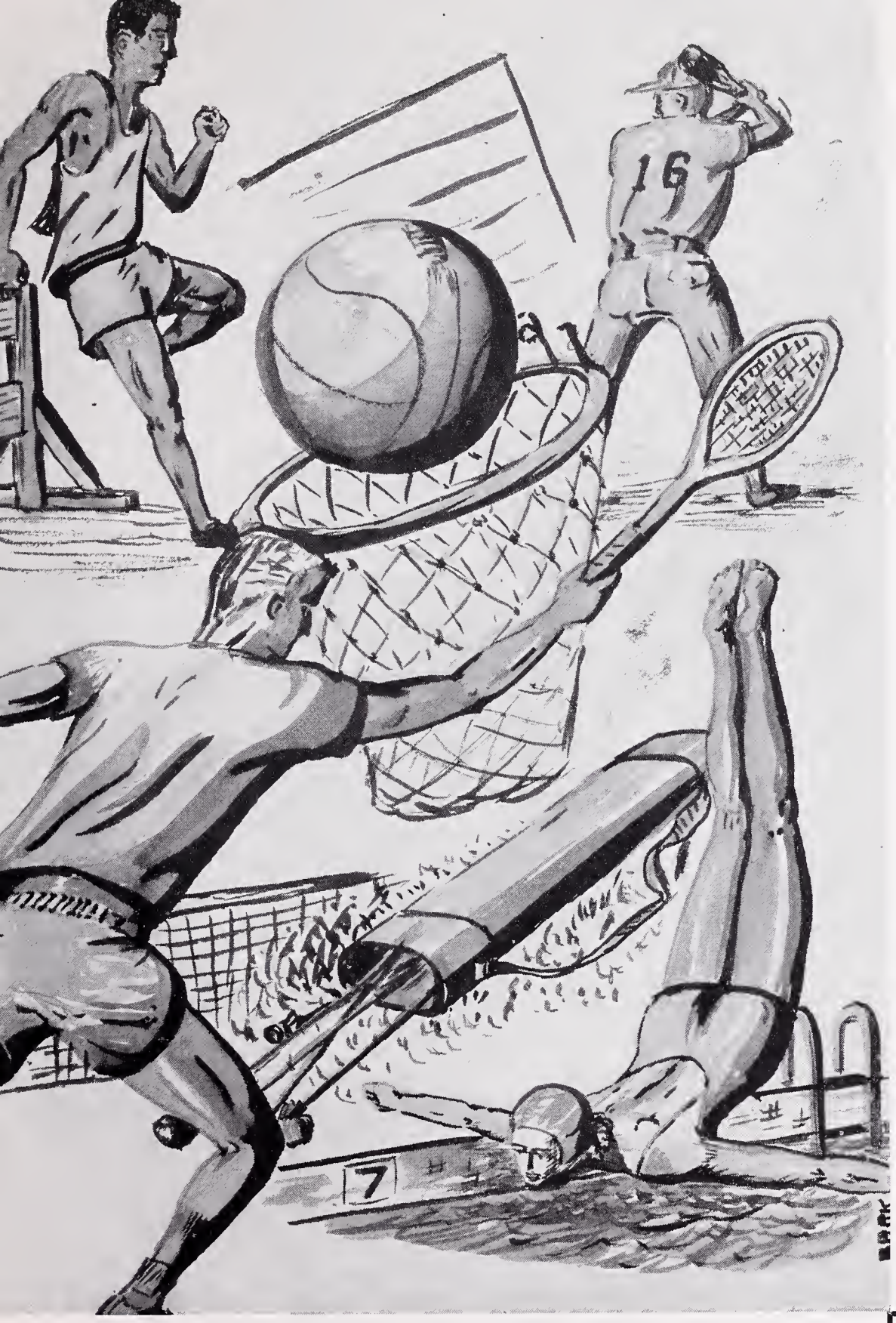

SPORTS

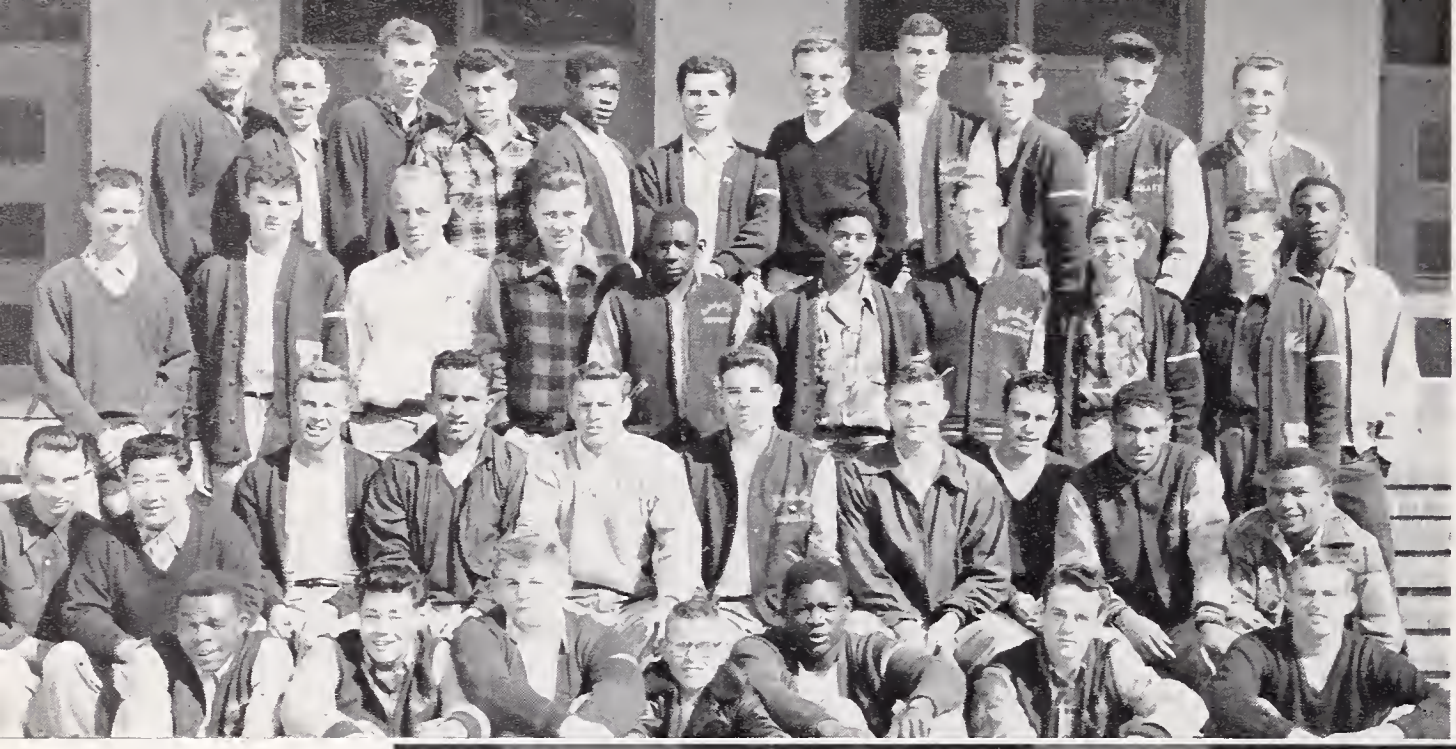

BLOCK "B"

FIRST ROW, left to right: Jesse Ford, Yosh Katsura, William Humphrey, Bill Dunlop, George Fields, Eddie Miller, Ed White. SECOND ROW: Herb Graw, Cliff Hayashida, Marv West, Vic Baranco, Dave Germann, Jim Faulkner, Bill Fogliatti, Ben Elkus, Ed Griffin, Robert Johnson. THIRD ROW: Jim Corley, Ron Woods, Wes O'Dell, Don Dudler, Charlie Munn, Louis Lasarte, Alfred Beach, Pete Sears, Carl Marhenke, Essie Joseph. FOURTH ROW: Gordon Knight, Don Musto, Gil Davis, John Barakos, Nat Davis, Don Lyons, Spence Aust, Bill Buckley, Bill O'Neil, Bob Meisner, Dwight Barker.

CIRCLE "B"

FIRST ROW, left to right: Paul Violich, Ron Lapham, Don Maffly, Tom Garrett, Jim Corely, Ed Atkins, Leroy Patton, Howard Storm, Jim Lawson. SECOND ROW: Tom Burton, Charlie Munn, Leon Walker, Louis Lasarte, Don Foreman, Bill Gill, Jim Gustafson. FOURTH ROW: Bob Nicolaysen, Larry Wright, Phil Watkins, Larnders Roy, Richard Hartsock, Bill Buckley, John Schmitt, Larry Soderman, Doug Crother.

BLOCK "B"

The semi-annual dance of the Block "B" Society, this term entitled "Hawaiian Holiday," was held on March 21, and was a great success. The money that was made from the dance went into a huge banquet at the end of the term.

I would like to take this time to thank our sponsor, Mr. Wilson, and my officers: Ben Elkus, vice-president; Dave Germann, secretary; Bill Fogliatti, treasurer; and Cliff Hayashida, sergeant-at-arms; and the rest of the Society members who helped with the dance.

—JIM FAULKNER, President

CIRCLE "B"

With basketball just over, the Circle "B" Society is glad to welcome the following new members: Bill Baker, Ron Bloom, Buddy Bozonier, Nat Brazil, Don Capellino, Dennis Chin, Hermil Chavez, Phil Givant, Jun Nakishima, Bob Metz, Tom McKinney, Steve Shadlick, Dave Shafer, Maynard Thomas, John Wagner, and Gail Whitely. A week after Easter a meeting was held to formally take in these members.

At the awards assembly the Circle "B" trophy for the most valuable "B" basketball player was awarded to Don Maffly.

Our very successful semi-annual dinner was held recently, and made a very fitting close to this semester's Circle "B" activities.

—JIM GUSTAFSON, President

SPRING COACHING STAFF

SPRING SPORTS STARS

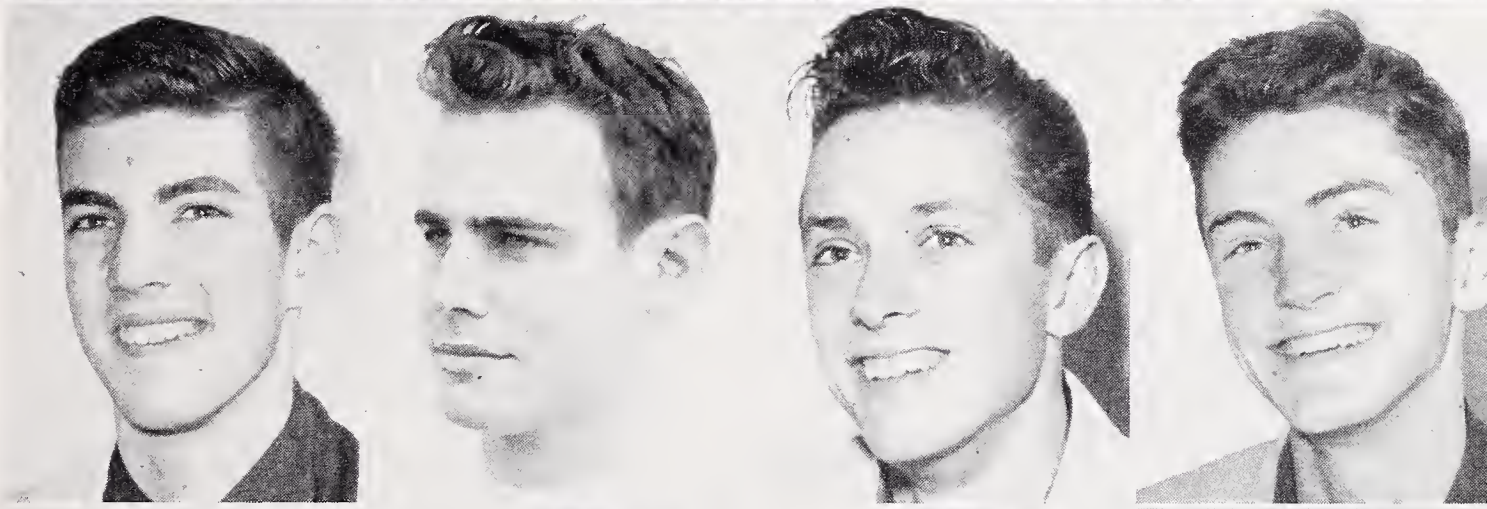

BILL BUCKLEY
BEN ELKUS
JIM GUSTAFSON
RON WOODS

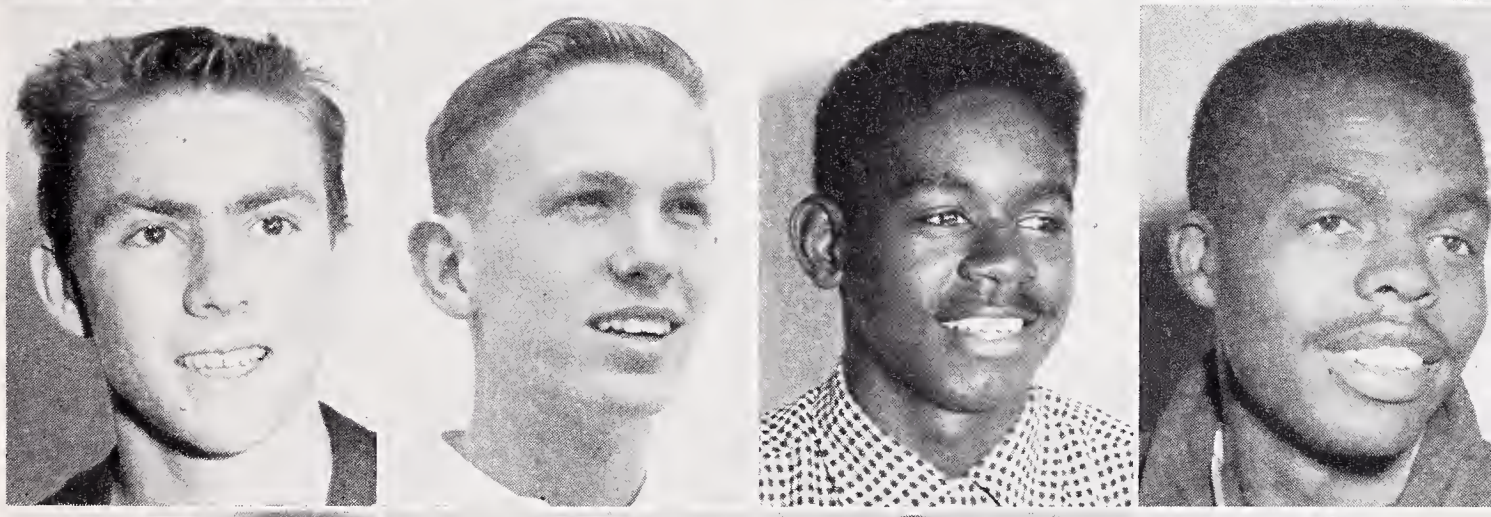

JOHN FITZGIBBON
IRVING HURD
LEROY PATTON
JESSE FORD

JIM CORLEY
DON MUSTO
JOE SWANSON
DWIGHT BARKER

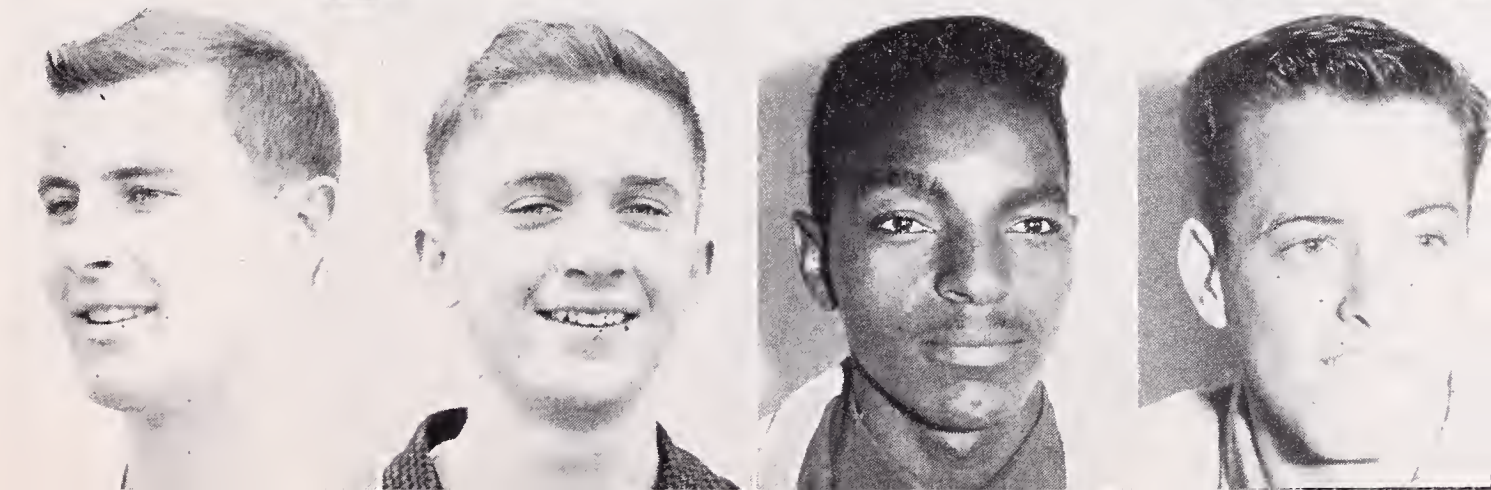

MARVIN WEST
GIL GUNDERSON
ROBERT JOHNSON
DAVE GERMANN

BASEBALL SQUAD

BASEBALL

The 1952 Berkeley High School baseballers lacked one thing, their ability to win the "crucial games." The Jackets were as good as any team in the league, but the tough losses to El Cerrito and Richmond prevented them from winning the title.

Coach George Wilson was faced with the problem of not having any experienced pitchers. Don Musto was the only returnee from the 1951 outfit. Among the other veterans were catcher Bill Fogliatti, third sacker Dwight Barker, shortstop Bob Meisner, and second baseman Dave Germann.

Wilson also came up with some good first-year men such as Earl Robinson, Manuel Garcia, Joe Swanson, and Benny Walker.

SPRING SPORTS

The 1952 Spring Sports season for Berkeley High School came through with very satisfactory results. Two ACAL championships were achieved by the BHS athletes.

The most successful team was Emil Lamar's track outfit. The thinclads blazed through with their first league crown in eight years.

Berkeley's potent tennis team rang up another ACAL title. This was the Yellowjackets' eighth consecutive first place.

Coach Frank Gross' swimmers were finally ousted from top spot in the ACAL when Hayward's Farmers eked out a one-point decision. This was the first time in 20 years that Berkeley had relinquished the league crown.

As the '52 Pod went to press, the Berkeley High horsehiders were tied for third place. The Jackets were having tough luck in the crucial games.

The Red and Gold golfers were also in third place, the Jackets trailed powerful Richmond and Alameda in almost every match.

All in all this was a great year for all sports at BHS and should live in memories of many of us for years to come.

FRED FUKUCHI
Sports Editor

BASKETBALL

VARSITY

The 1952 Berkeley Hi basketball team will be labeled as one of the finest building jobs in the A.C.A.L.

Starting the season with but one returnee, Coach Jack Eadie guided the team to an A.C.A.L. Co-Championship with Alameda.

The Jackets were untouched by mid-term graduation and rambled on to a fine season record of 18 wins and four defeats. With the undisputed championship in sight the Jackets lost a 49-48 decision to Alameda in the last game of the season.

JAYVEE

The 1952 edition of the Berkeley Hi Jayvees, like the varsity, ended the A.C.A.L. standings in a deadlock. The Jr. Jackets won nine and dropped a 47-45 tilt to Richmond for their only league setback. For the season the Eadiemen had an excellent record of 18 wins and two defeats.

The Jayvees should provide Mr. Eadie with a terrific varsity next year.

BEE

The real hard luck team in the 1952 A.C.A.L. Bee race was Coach Elgin Erickson's Berkeley Hi Bee squad. The Jackettes lost four games by one and two points. The lightweights ended in a tie for third place in league standings with five wins and five losses.

Many thought, with the right breaks at the right time, the Bees could have easily won the league title.

VARSITY

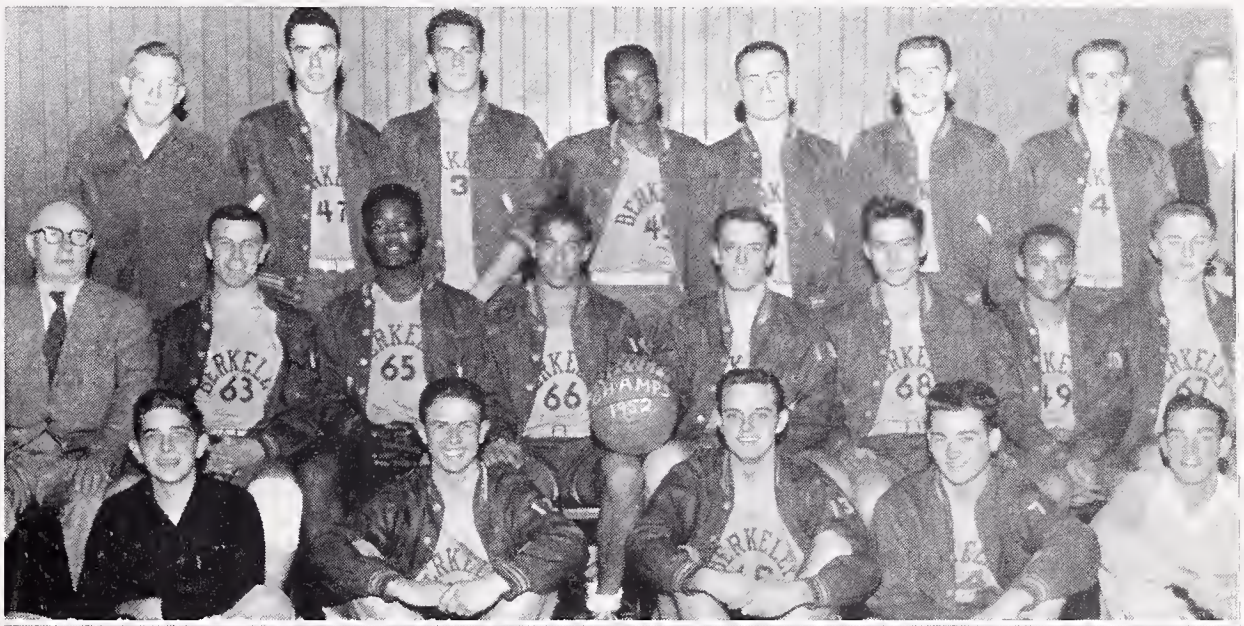

BEES

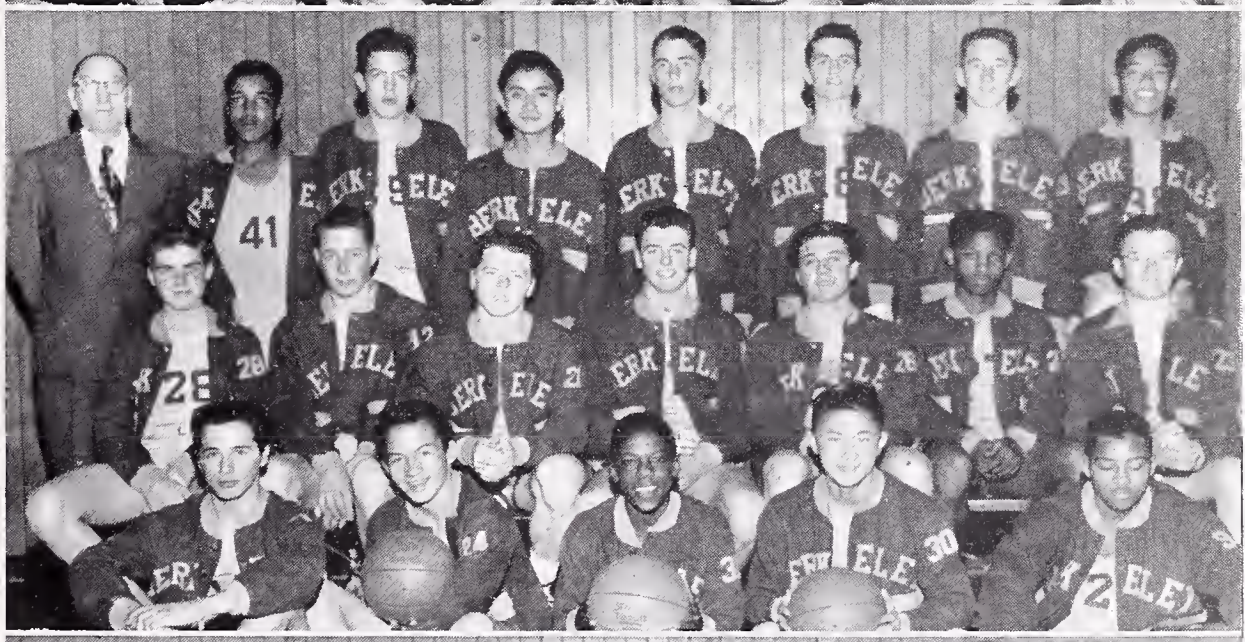

JAY VEES

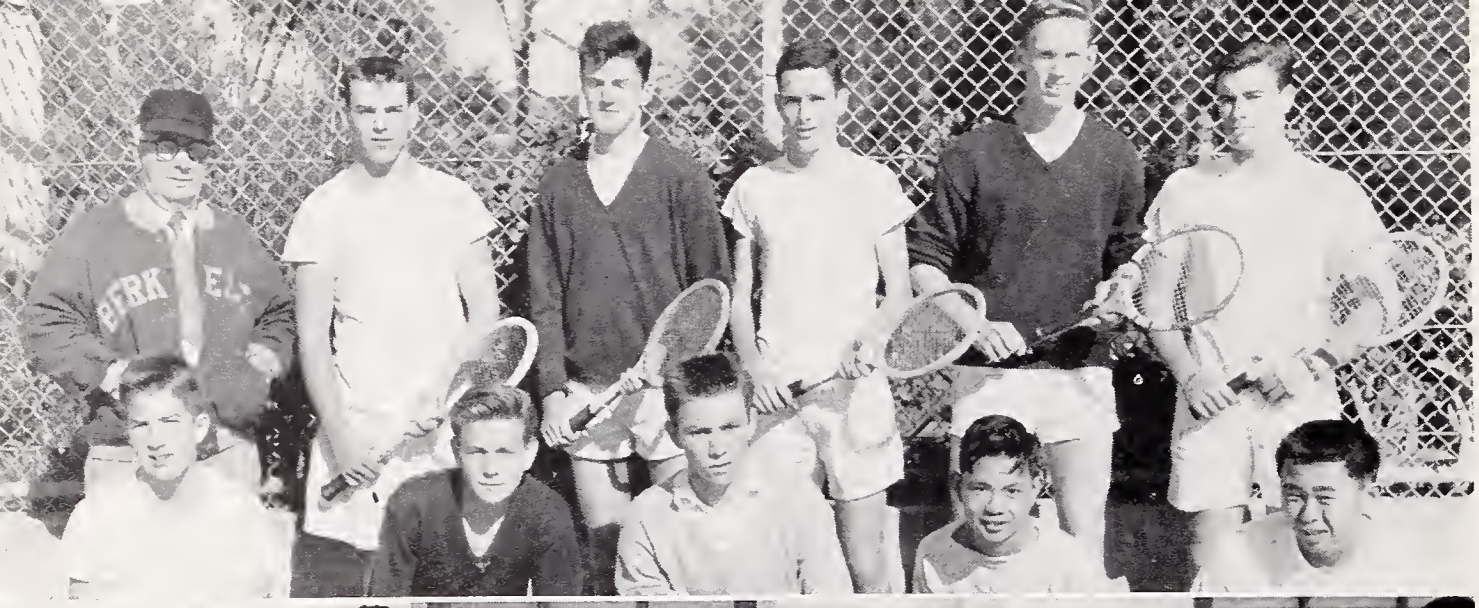

TENNIS

GOLF

TENNIS

The BHS netters, under the tutelage of Coach Jack Eadie swept through to their eighth straight ACAL championship. The Jackets went through the season unbeaten, although they received some stiff competition from Piedmont and Hayward.

Number one man for the netters was the veteran Ronnie Woods, who performed magnificently all season. Behind Woods was John Fitzgibbon, who lost only one ACAL match in three years of competition. Others who played important roles in Jacket victories were Irv Hurd, Tom McManus, Skip Adams, Al Matsumoto, Paul Violich, Al Chandler, and Bruce Jackson.

GOLF

The Berkeley High Golf Team, although not enjoying one of its best seasons, is still right up there battling for the crown. Practicing every day after school at their "home" course, Tilden, the divotmen have carefully worked those scores lower and lower. Under the watchful eye and careful tutelage of Mr. Elgin Erickson, their coach, the team has become a top-notch quintet of fine golfers. Building the team around John Anderson and Jim Gustafson, Mr. Erickson has, at the time this was printed, put the team in third place in the league. With four men returning next year, BHS is sure to have championship material for that race for the top.

TRACK

ACAL CHAMPIONS

Putting away one of their best showings of the year, the 1952 Berkeley High track team tallied 59 points in the ACAL finals to win their first ACAL championship in eight seasons.

Coach Lamar's squad possessed good depth, something that had been lacking in years before.

The Jackets were strong in hurdles in Jesse Ford, Ed Griffin and Larnders Roy. Ford won the ACAL 180 lows with Griffin and Roy taking third and fourth.

Sophomore Archie Lidy was a sensation in the 440 with Charlie Lewis second man.

Jasper McGee and Bill Gill were the tops in the sprints; Essie Joseph, Bunny Smyth, Griffin, and Charlie Munn in the broad jump; Carl Gordon, James Patton, Ford, and Munn in the high jump.

Phil Watkins was one of the best 880 men in Northern California, winning all but two races this year.

Weightman George Fields was excellent in the discus. He took first place in both ACAL and North Coast.

BEE TRACK

The 1952 Berkeley High Bee tracksters had one of the most successful seasons in recent years.

The lightweights, coached by Fred Moffett, captured five dual meets and one three-way affair and the "Big Show" at Cal placed second behind strong Richmond.

Highlighting the Bee team was the talented array of hurdlers. Russ Hill was the big gun, winning a phenomenal 20 consecutive races. Behind Hill was Tom Garrett, Nat Brazill, Gordon Nordby, and Bob Chew.

Among the other good point earners were: Johnny Merchant, discus; Dick Eby, Frank Thomas, Ben Self, 1320; Carl DeWitt, Billy Howard, and Don Roberts in the sprints; Ron Craig and Randall Rumford in the 660.

This squad should provide Coach Lamar with a good squad in 1953 with which to defend the crown.

VARSITY

"B" TRACK

VARSITY

BEES

SWIMMING

VARSITY SWIMMING

Although not gifted with a powerhouse team, as Berkeley teams were wont to be in the past, this year's mermen finished out the season with an excellent 12 and 4 mark in the won-lost department.

The Berkeley swimmers were nudged out of their twentieth consecutive ACAL crown by one point by a strong Hayward team. Placing fourth in the North Coast, paced by the great trio of Elkus, Marhenke, and Burton, Berkeley High has again produced a team which it can be proud of.

Ed Ryan, Bob Carmody, Art Goodwin, Bill Buckley, Paul Violich, Larry Soderman and Brad Walker were among the other fellows who picked up many points for the Yellowjackets.

BEE SWIMMING

Berkeley High's hopes of another great swimming team may well be realized when these Bee boys are let run loose next year. Highly impressive in their ten victories and just edged out in their four defeats, the Bees look like next year's champions. With Nicolaysen, Myles, Garthwaite and Segre in the tank, and Jennings on the boards, Berkeley can face next season with pride and confidence.

EXELEY

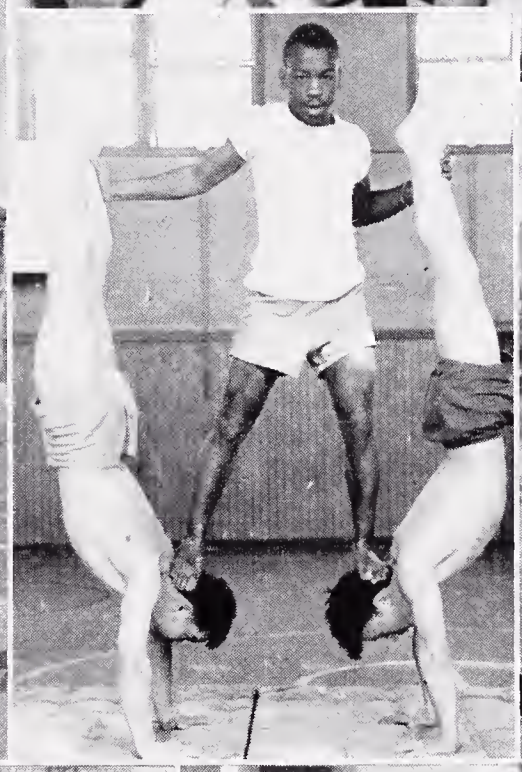

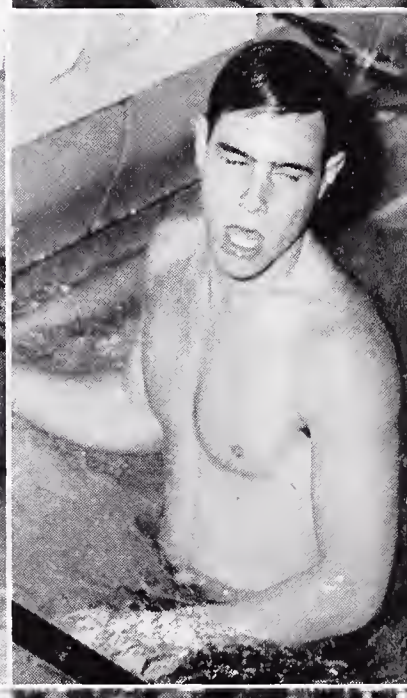

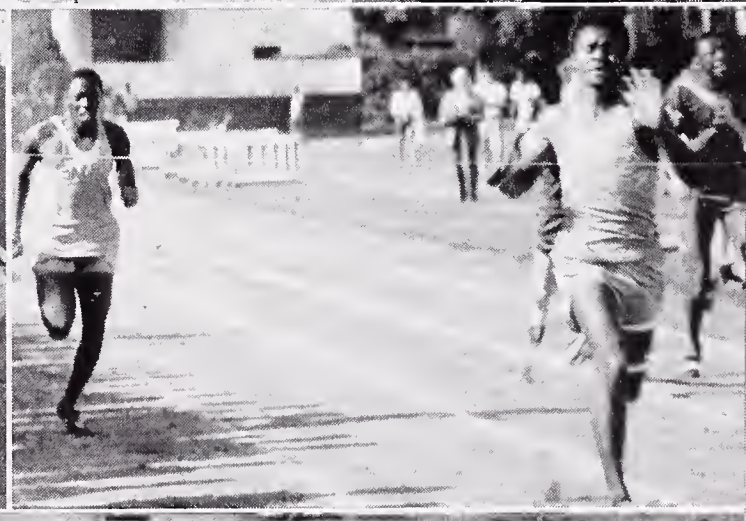

1 120 Yd. HIGH HURDLES
2 75 Yd. CLA
3 880 Yd. RU
4 660 CL
5 220 Yd
6 150 Yd CLASS B
7 330 Yd CLASS B
8 440 Yd DASH
9 160 Yd DASH
10 120 Yd L.H. CLASS B

G.A.A.

The Girls' Athletic Association has certainly had a full schedule this term. We started the term with an all sports sign-up day. The sports included: tennis, swimming, sinkers, badminton, dancing, bowling, and softball. Then came the playdays which were a lot of fun. Six girls attended the High Schools Sports Day at the University of California on April 19th. A playday for just Berkeley High School girls was also held.

This year we didn't have our Annual Aqua Antics, but the Swim Club, under the direction of Mrs. Bean, gave a terrific performance at the P.-T.A. Open House on May 13th. The Dance Club gave a beautiful performance in "Naughty Marietta." Compliments are due to Mrs. Sparks for such a good job in directing them.

I would like to extend thanks to all my officers, who were very cooperative and helpful to me; to Hallie Moore, vice-president, Donna Mendonca and Gloria San Juan, secretaries, and Lorraine Carpenter, treasurer. Also my sincerest thanks go to the other members of the council, and especially to Mrs. McClenaghan, our faculty sponsor.

It was a wonderful experience being G.A.A. president this term. I hope that the girls of Berkeley High will always uphold the many fine activities of the G.A.A.

—JEAN McCARTER, President

GIRLS' PHYSICAL EDUCATION INSTRUCTORS
FIRST ROW, left to right: Miss Meyn, Mrs. McClenaghan, Mrs. Bean.
SECOND ROW: Mrs. Sparks, Miss Weichselbaum, Mrs. Ulry.

G.A.A. COUNCIL
FIRST ROW, left to right: Janice Kenyan, Hallie Moore, Jean McCarter, Gloria San Juan, Donna Mendonca, James Nathaniel. SECOND ROW: Rosemary Pigford, Ellen Evans, Donis Fleming, Billie Spurrier, Adriann Joy, Mrs. McClenaghan.

LEADERS CLASS

TENNIS CLUB

DANCE CLUB

SINKERS CLUB

BADMINTON CLUB

SWIM CLUB

BOWLING CLUB

LOWER-CLASSES

HIGH TEN

LOW TEN

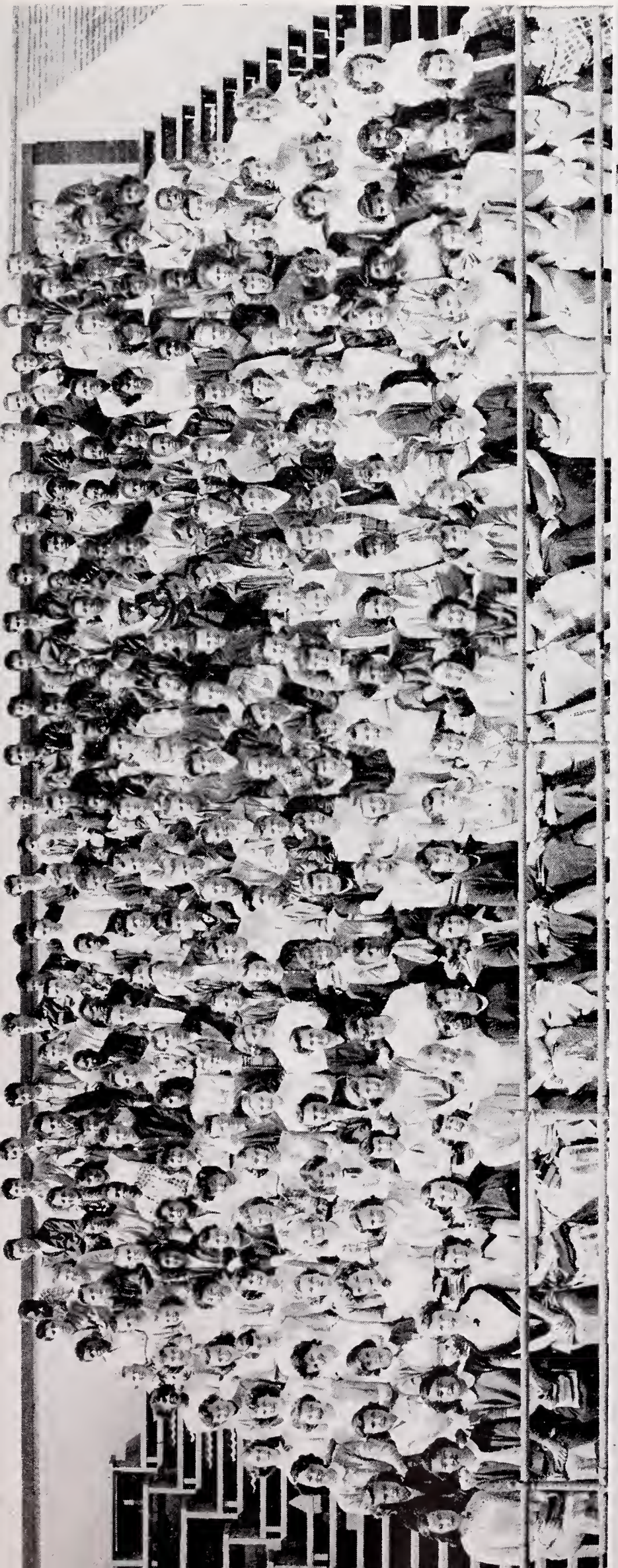

LOW ELEVEN

HIGH ELEVEN

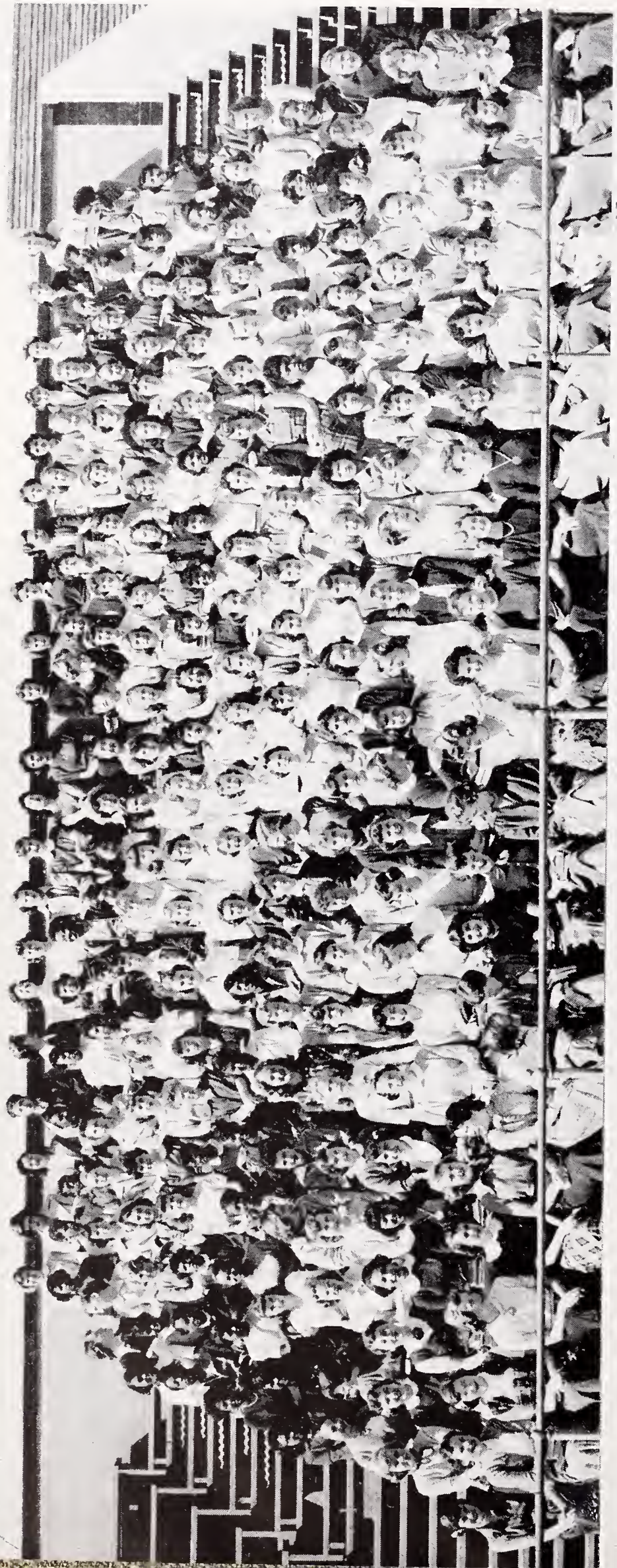

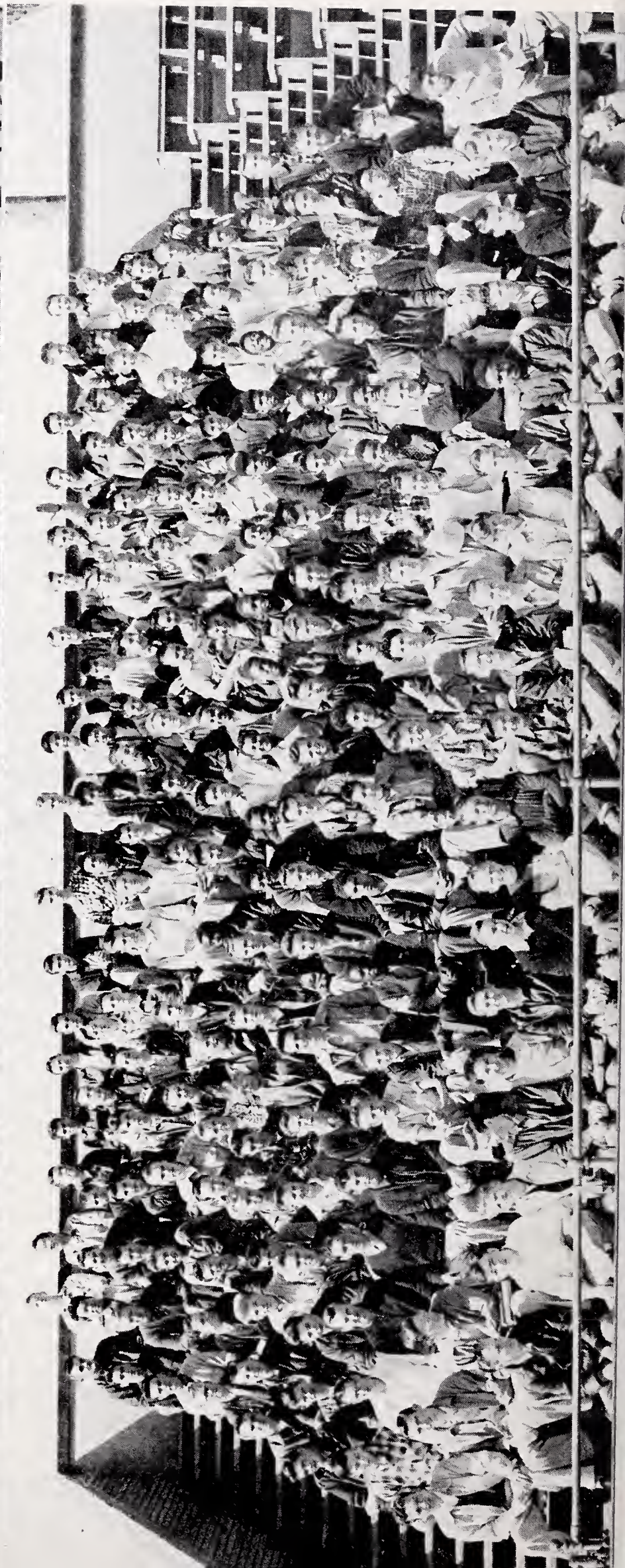

LOW TWELVE

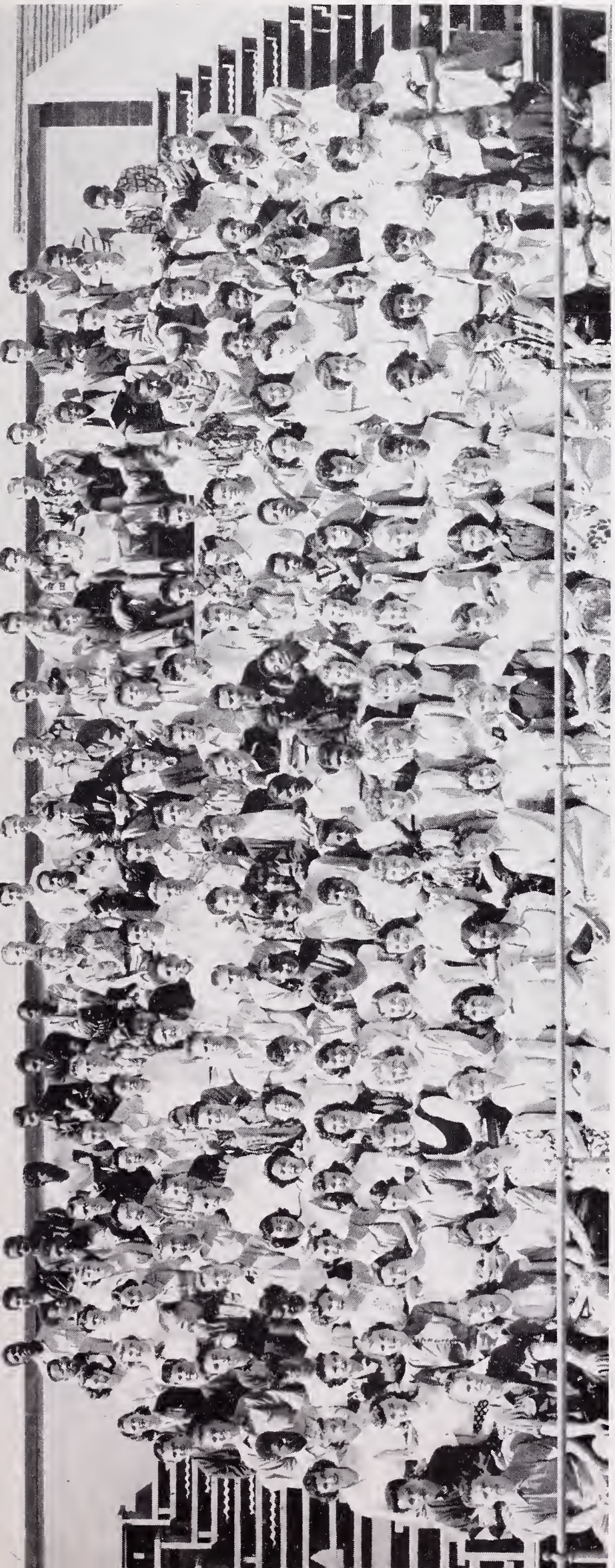

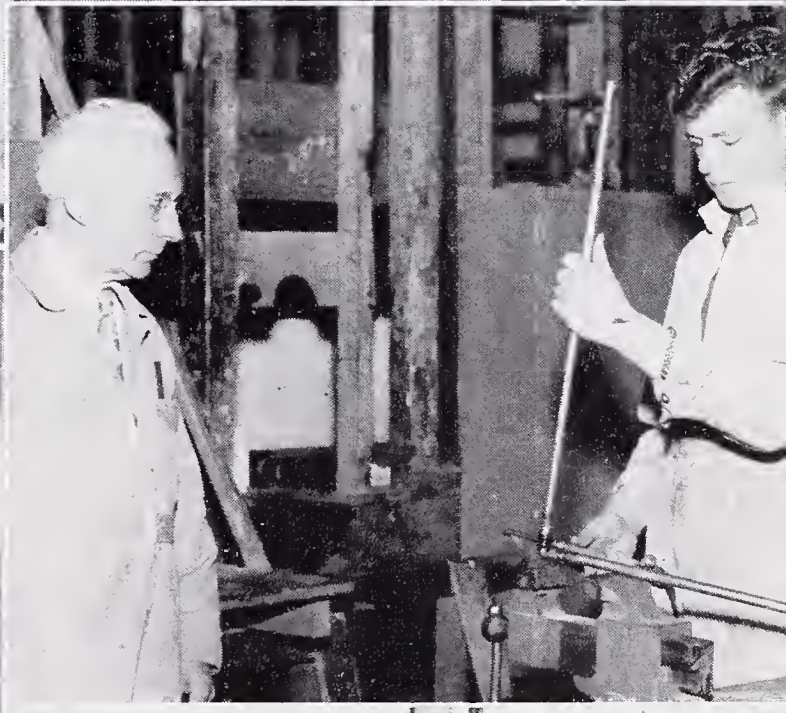

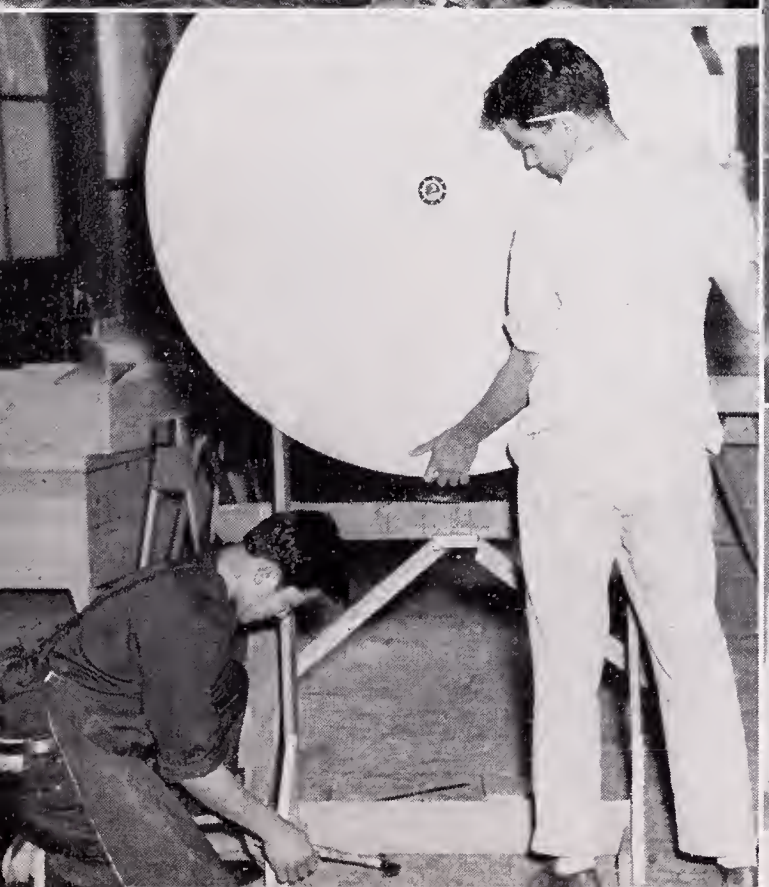

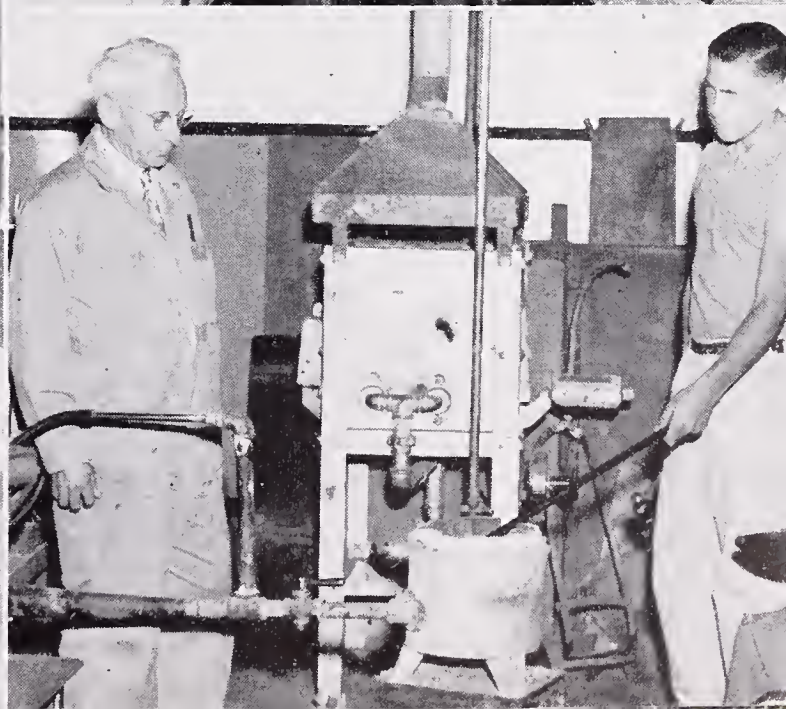

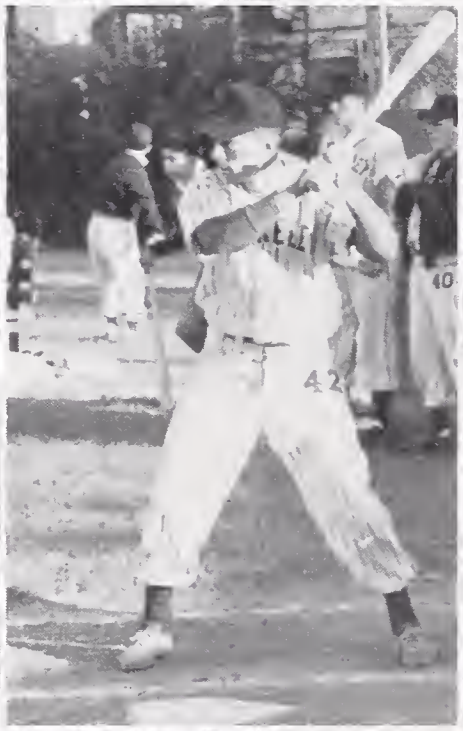

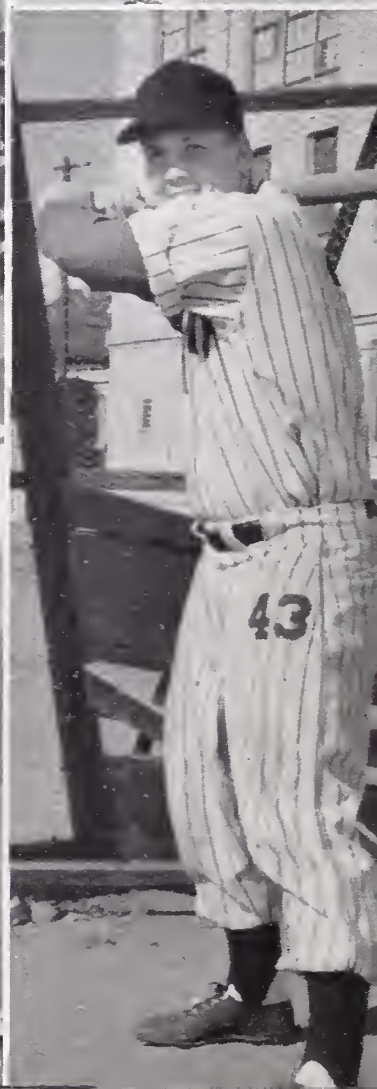

SENIORS

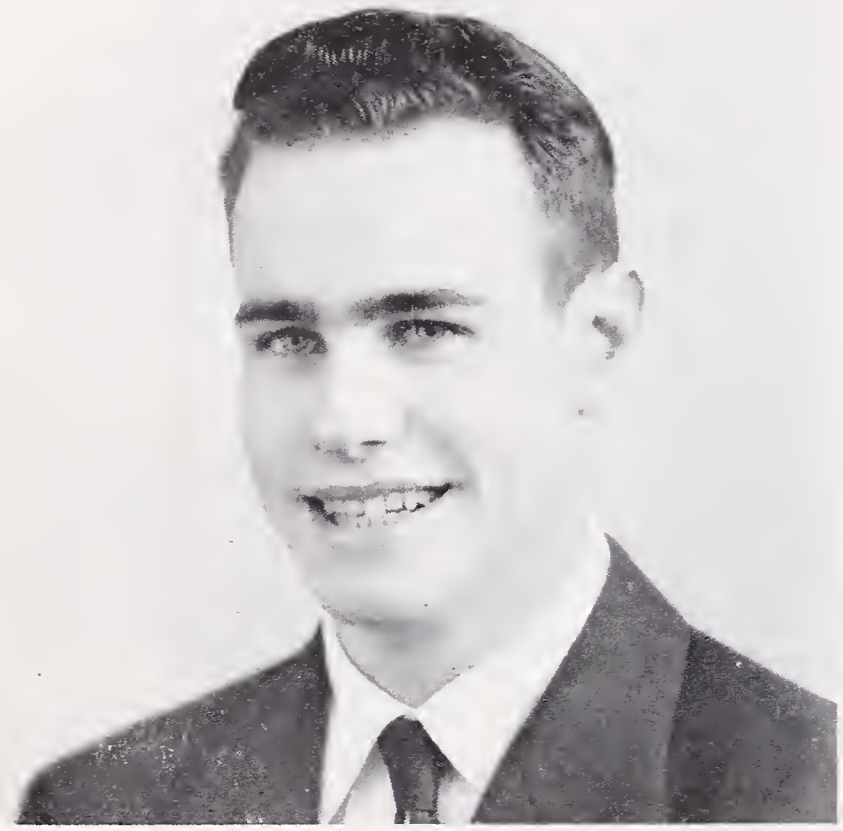

BEN ELKUS
President

SENIORS

DON MUSTO
Vice-President

BETTY PETERSON
Treasurer

ANN MOORE
Secretary

YVONNE RACER
Social Secretary

H-12 CLASS PRESIDENT'S MESSAGE

The end! The end of high school, but the beginning of a new life.

We have come a long way over a hard trail of trial and error. We have met each new obstacle with more hope and confidence. This term all of us have worked together and we have ignited that spark of spirit and friendship. I want to thank all of you for your cooperation and the help you have given the class in our many activities this past semester. You have given me a chance that I never had before, and I will always cherish the honor you placed on me.

Without all of us working together I know I would have been one very helpless class president. But we did work together, we did forget our differences, and each and every one of us pitched in and made our last term at Berkeley High School the "best" ever.

I want to thank the faculty, the Senior Sign-up Committee, our class sponsors, and, of course, my special thanks to every member of the class, a class that will be long remembered at Berkeley High School.

—BEN ELKUS, President

CLASS COUNCIL

SENIOR COMMITTEES

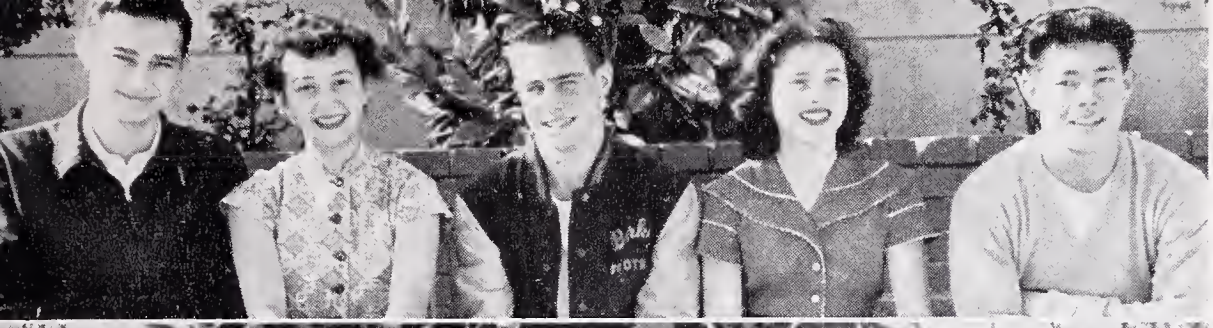

GRADUATION
Ben Elkus, Chairman

SENIOR BALL BID COMMITTEE
Reginald Low, Chairman

SENIOR DINNER CLEANUP
Jesse Ford, Chairman

SENIOR BALL DECORATION COMMITTEE
Yvonne Racer, Chairman

DITCH DAY JUDGES
Darryl Taylor, Chairman

SENIOR BALL WELCOMING COMMITTEE
Jane Wyman, Chairman

SENIOR DINNER ENTERTAINMENT
Freddy Mae Benford, Chairman

SENIOR DINNER INVITATION COMMITTEE
Virginia Gregor, Chairman

SENIOR DINNER COMMITTEE
Charlotte Moyer, Chairman

SENIOR ANNOUNCEMENTS COMMITTEE
Earlynne Nelson, Chairman

SENIOR GIFT COMMITTEE
Velma Chew, Chairman

SENIOR PUBLICITY COMMITTEE
Irving Hurd, Chairman

SENIOR BALL CLEANUP COMMITTEE
Jim Floyd, Chairman

DITCH DAY COMMITTEE
John Fitzgibbon and Don Musto,
Co-chairmen

SENIOR PLAY COMMITTEE
Alden Loomis, Chairman

DITCH DAY ENTERTAINMENT COMMITTEE
Dave Humphries and Madelaine Drucquer,
Co-chairmen

DITCH DAY CLEANUP COMMITTEE
Gene Anderson, Chairman

SENIOR REUNION COMMITTEE
Jim Corley, Chairman

SENIOR FINANCE COMMITTEE
Betty Peterson, Chairman

SENIOR DUES COMMITTEE
Ellen Evans, Chairman

SENIOR DINNER DECORATION COMMITTEE
Jim Hodges, Chairman

BERKELEY PUBLIC LIBRARY

SPRING '52

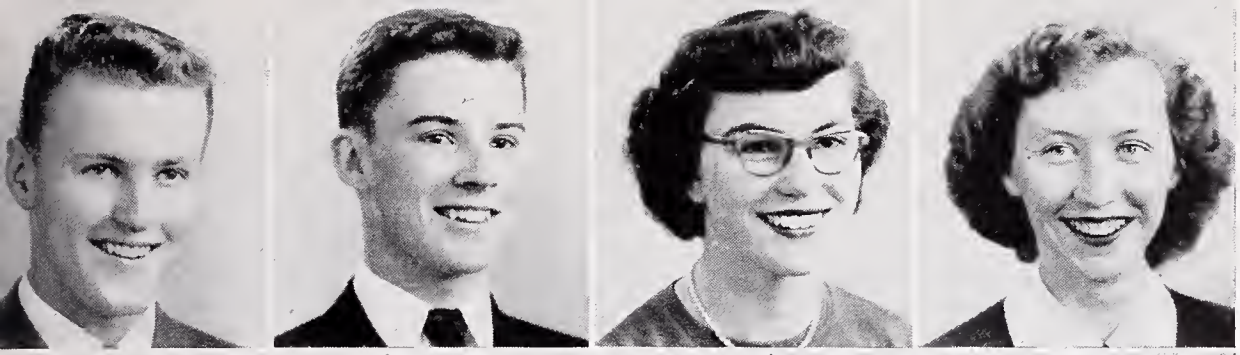

STERLING ADAMS
JANE AITKEN
ROBERT ALLEN
RICHARD AMARAL
AVIS ANDERSEN
KAREN ANDERSEN
EUGENE ANDERSON
JOHN ANDREWS
CONSTANCE APPICIE
MARGARET ARMSTRONG

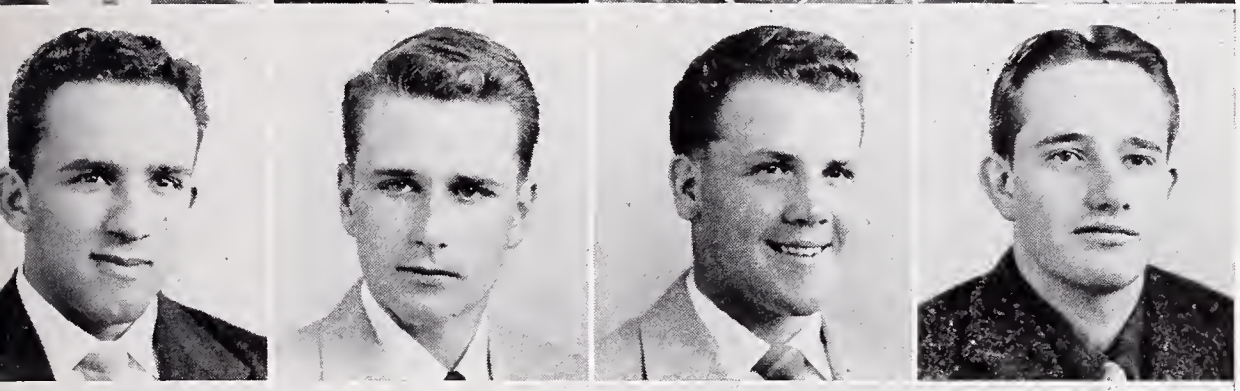

ROBERT ATTUBATO
SPENCER AUST
SHIRLEE AVILLA
EDWARD BAKER
PATRICIA BANKSON
JOHN BARAKOS
VICTOR BARANCO
CHARLES BARKER
DWIGHT BARKER
ROBERT BARNES

CARROLL BARNETT
SHERRILL BARNETT
JANE BARRETT
SHIRLEE BATH
ELLA BEILIN
ALFRED BEACH
SHIRLEY BELL
FREDDIE BENFORD
GAYLE BENNETT
EMILIO BERNAL

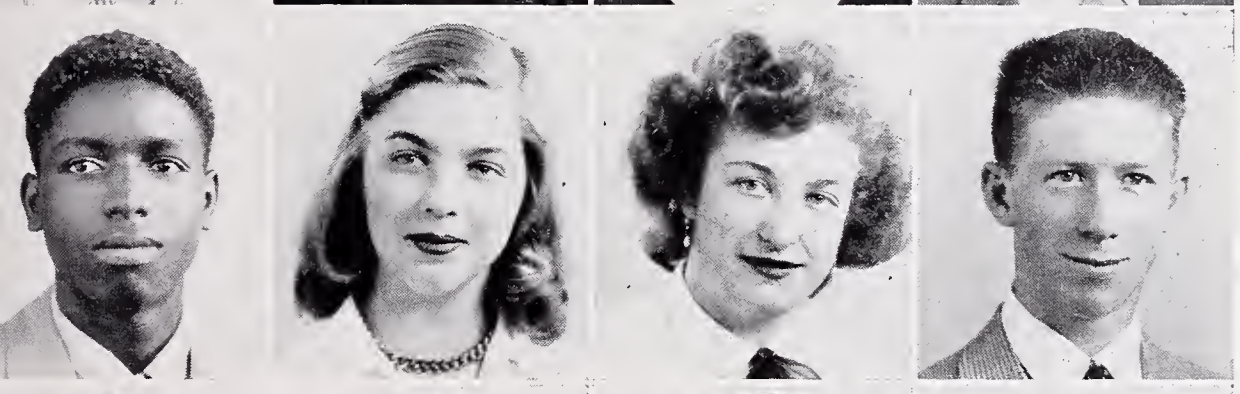

DAVID BERRY
JOANNE BERTHELSEN
LOIS MARIE BINGHAM
KENNETH BISCAY
RUTH BLACKSHER
RON BLOOM
EMERSON BONDS
BERGLIOT BORNHOLDT
CATHERINE BOSCHETTI
EARL BOYCE

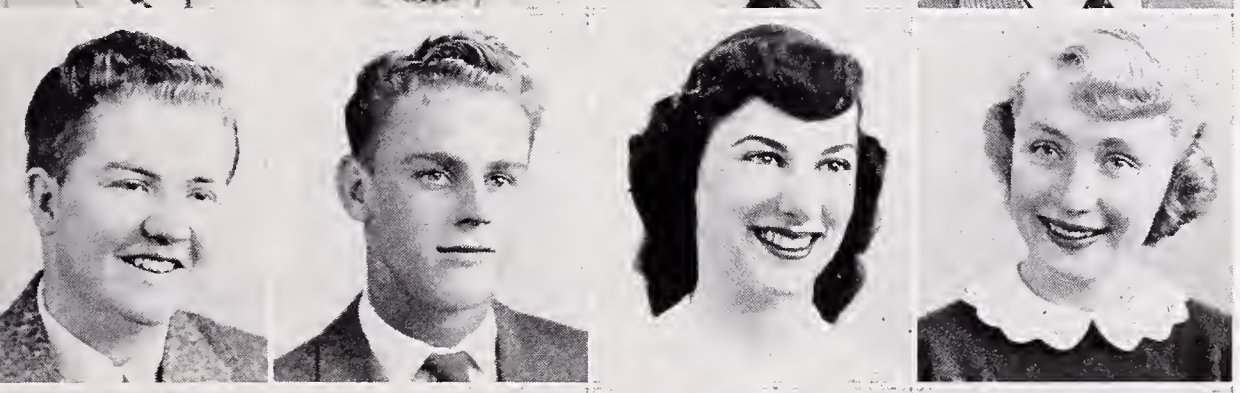

GENE BOYDEN
LOIS BRELSFORD
RITA BRIDGEWATER
JOYCE BRIGGS
ETHER BRILEY
JUANITA BRISCOE
WILLIAM BROOKS
JAY BROWN
ROSEMARIE BRUNO
SHIRLEY BRYANT

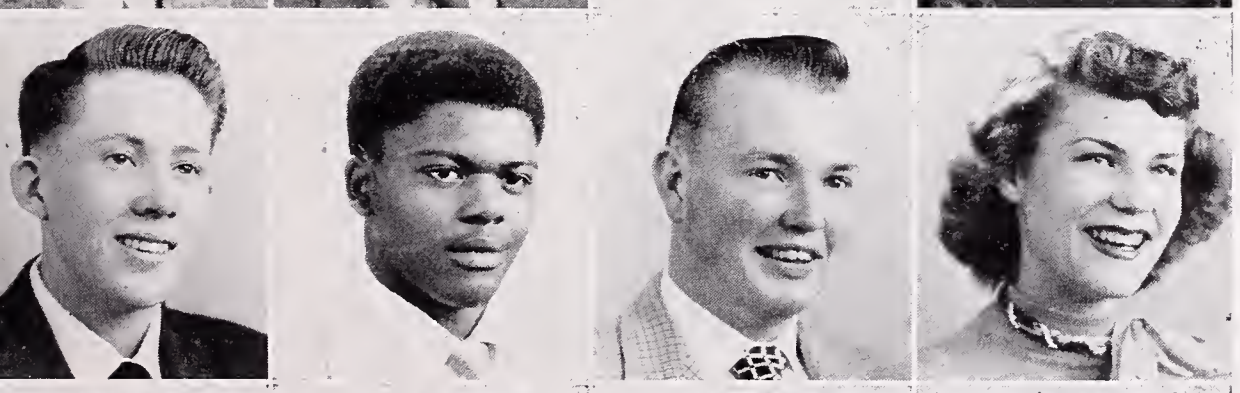

LEOLA BUCHANAN
WILLIAM BUCKLEY
RONALD BURCH
JAMES BURKE
GEORGIA BURKHARDT
SIGRID CARLSON
RALPH CARR
DONALD CARRIS
LYLE CARSON
PAT CARVER

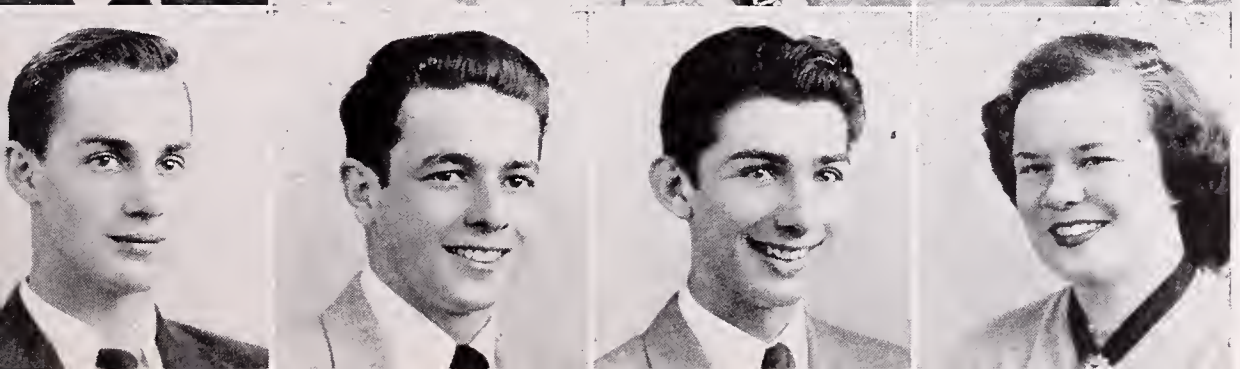

VERNON CASTAIN
HARLEN CENTER
ROOSEVELT CENTER
BEATRICE CHATMAN
MARVEL CHENIER
VELMA CHEW
THOMAS CHOATE
JAMES CHRISTENSEN
HARRY CHRISTIANA
NANCY CLARKE

PATRICIA CLARKE
MARGOT CLAYPOOLE
DAVID CLEVELAND
VIRGINIA CORBIN
ROY COFER
JAMES CORLEY
HARRIETT CORNELIUS
BRUCE COX
JEAN CROWL
DOUGLAS CROWTHER

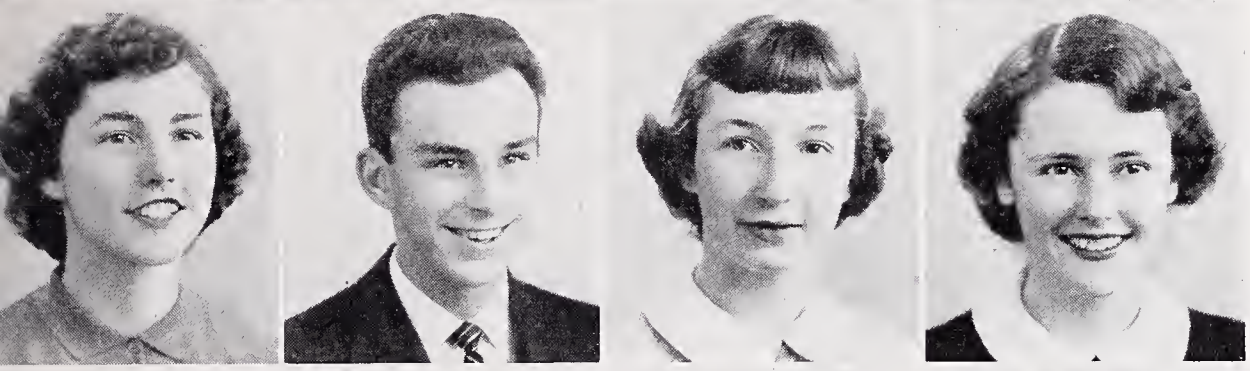

DIANE CUNNINGHAM
JOANITA CUTTEN
HARWOOD DAVIS
DICK DAVIS
ROSIE DAVIS
ROBERT DAY
MARRLYN DEBONIS
HUBERT DE HEINRICH
CYNTHIA DELIUS
PATRICIA DEMSEY

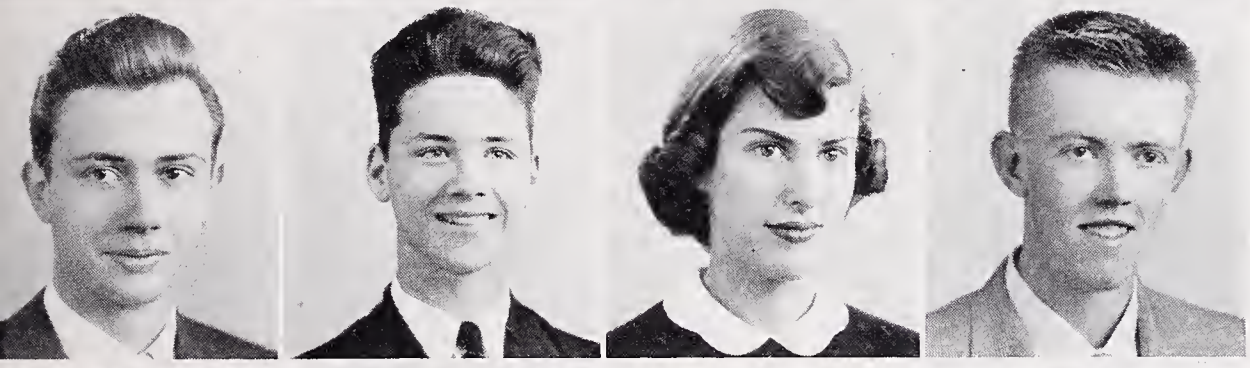

GERALDINE DEREID
PHYLLIS DICKIE
ALLEN DOBBINS
MARILYN DORSEY
CEDRIC DRUCQUER
MADELAINE DRUCQUER
DON ALD DUDLER
RAINER EBERHARD
MARGARET EBRIGHT
JERRY EDWARDS

PATT EGGAN
RICHARD EGLIN
KENNETH EHMANN
ROBERT EK
KRISTIN EKSTRAND
BEN ELKUS
GAIL ELLIOTT
ANN ELLIS
ORVAL ELLSWORTH
ROBERT ELLSWORTH

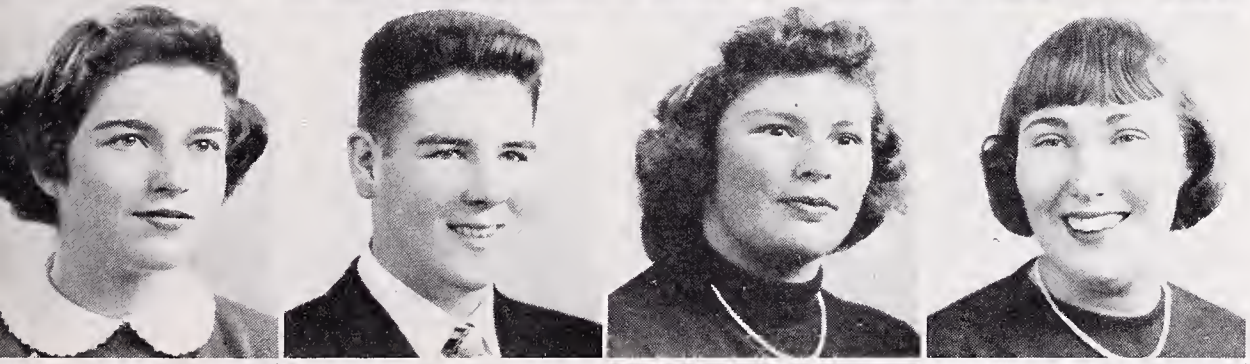

JUNE ELMORE
KENJI ENDOW
DONA ERICKSON
CELIA EVANS
ELLEN EVANS
PHIL EYRING
SYLVIA FAST
JAMES FAULKNER
SHIRLEY FAULKNER
SABRA FIRESTEIN

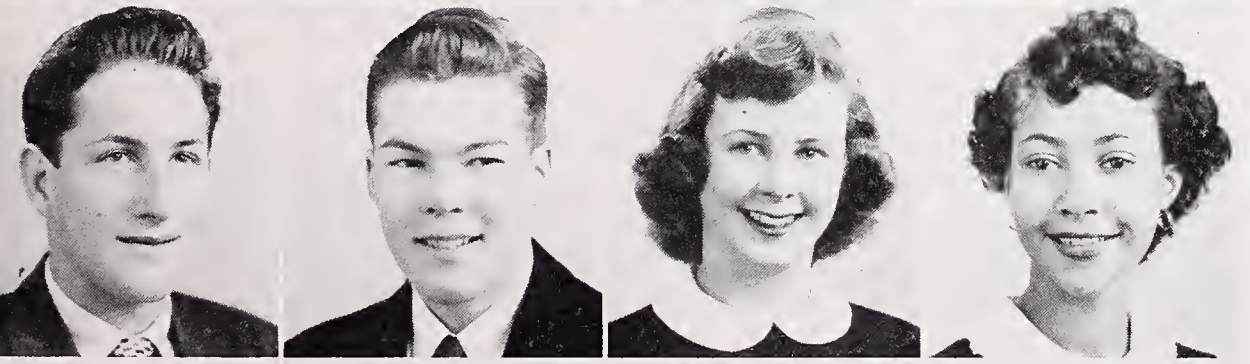

WARREN FISHER
JOHN FITZGIBBON
JIM FLOYD
RONALD FOLSOM
SUSAN FONG
JESSE FORD
DON FOREMAN
MARK FOSTER
CAROL FOWLER
HELENE FRANKS

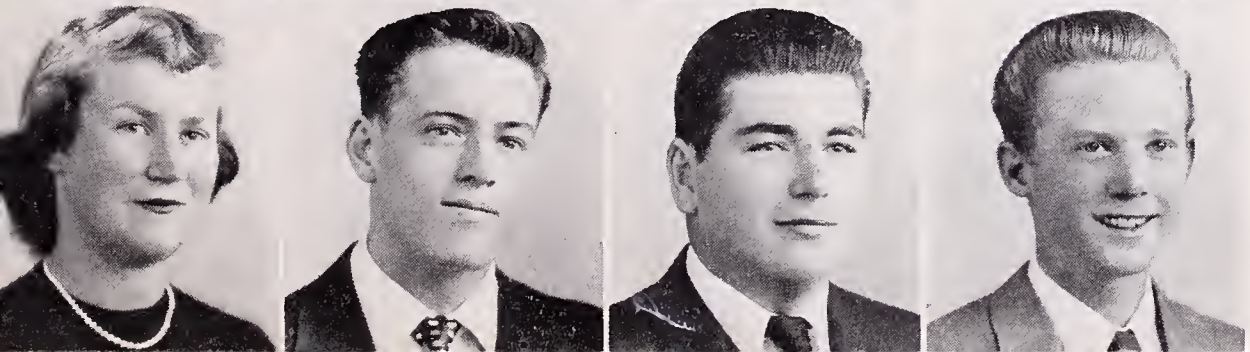

FRED FUKUCHI
JAMES GADE
MILLIE GARCIA
JACKIE GARDNER
CHRISTOPHER GEE
MARY GEE
MARTHA GEGGIE
DAVE GERMANN
FRANK GERVASONI
WILLIAM GIAUQUE

SPRING '52

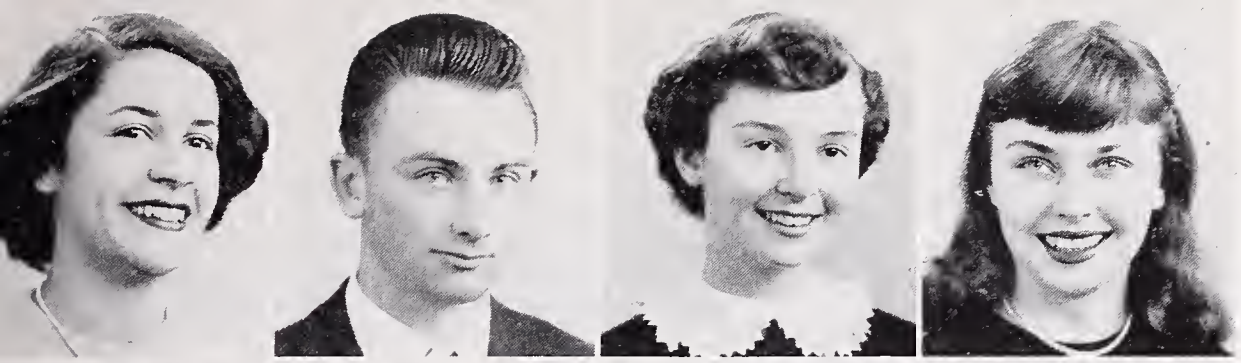

PAULINE GILBERT
BENNIE GILLETTE
BRUCE GILMORE
HELEN GLASS
WILLIAM GONG
TONY GOOD
DAGMAR GRANT
HERBERT GRAW
DIANE GRAY
KATHERINE GRAY

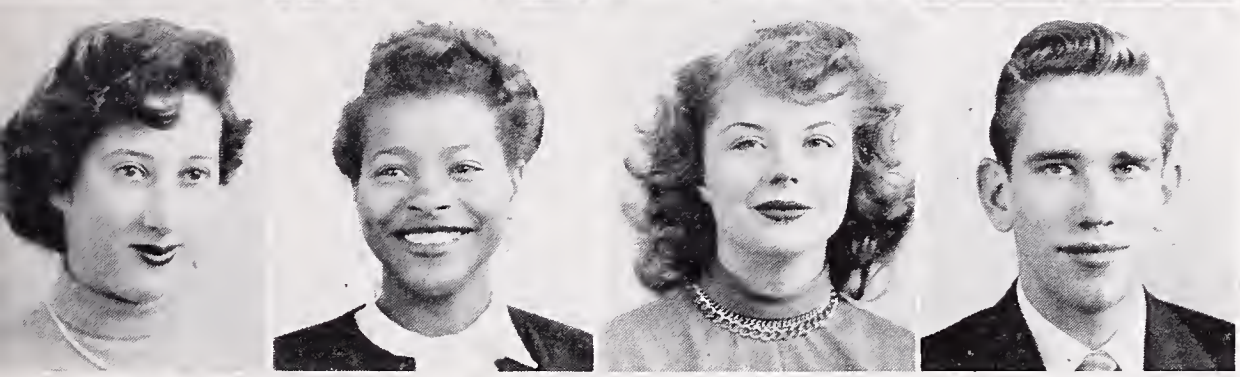

HOWARD GREENLEE
VIRGINIA GREGOR
PAT GREGORY
NIKULAS GUDMUNDS
GILFRED GUNDERSON
JAMES GUSTAFSON
GRACE HABIB
JO ANN HALL
KATHRYN HAMILTON
MARVIN HANNA

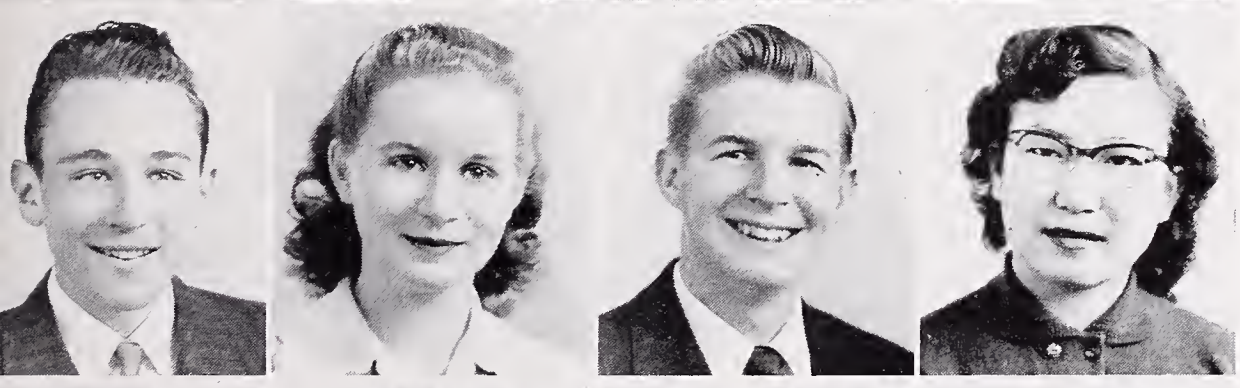

DIANE HARGIS
MARGARET HARRIS
PATRICIA HARRISON
SUZANNE HARRISON
TERRY HARRISON
DARLENE HARTMAN
JOHN HAU
ROXANNE HAUG
DONALD HAVIS
GRACE HAYASHI

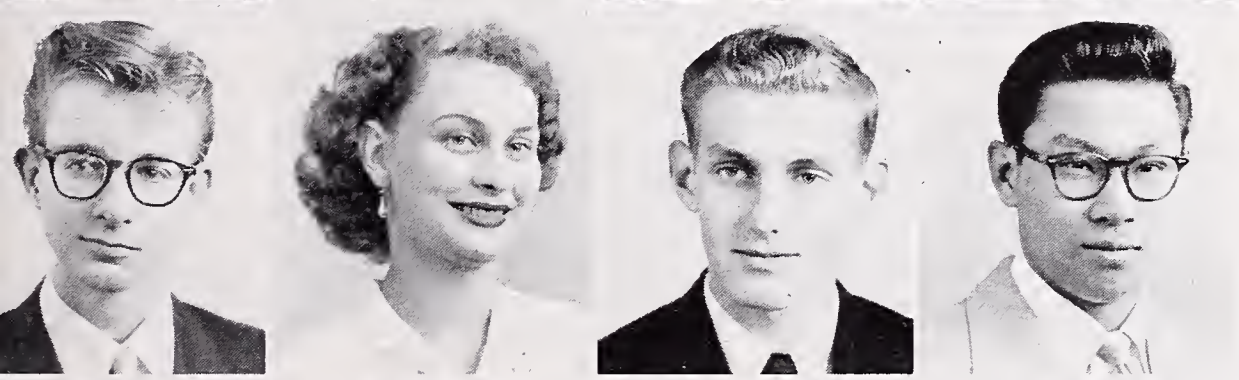

CLIFFORD HAYASHIDA
JOSEPH HEIM
DAVID HEMPSTEAD
ALICE HENDRICKSON
LAVERNE HENRY
EARLEAN HILL
RICHARD HILL
WANDA HISAW
JAMES HODGES
GEORGE HOH

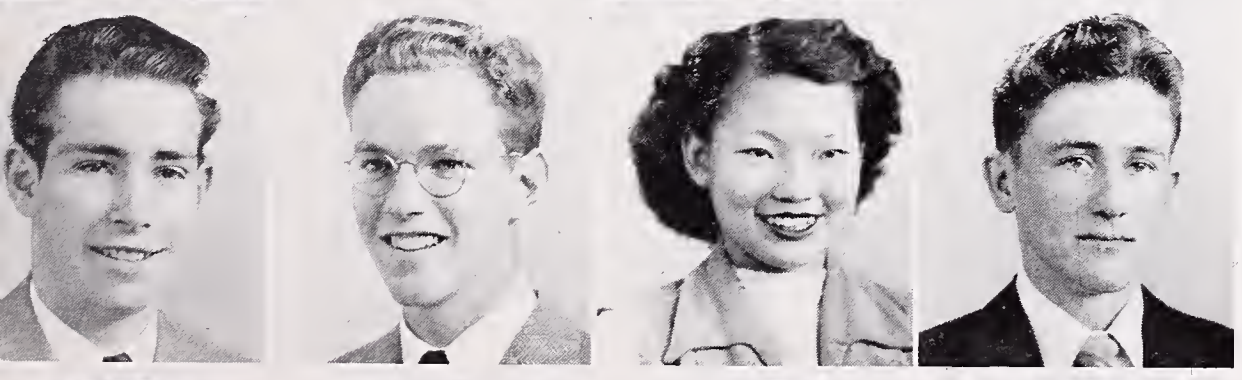

RINA HOLLANDER
JEAN HOLLENBECK
JOAN HONSBERGER
GOODLOE HOOKS
MARY HOOVER
SALLY HORTON
ROGER HOWARD
ROBERT HUBBELL
NELLIE HUE
DAVE HUMPHERS

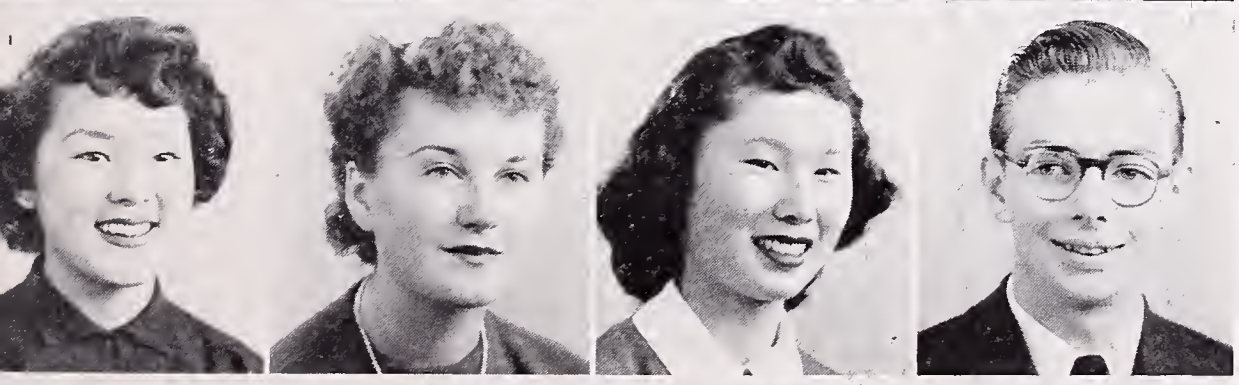

WILLIAM HUMPHREY
BARBARA HUNTER
IRVING HURD
JANET HUSEBY
DOUGLAS IBSEN
MARY INORI
SARAH ISHIKAWA
MARJORIE IVERSEN
MABEL IWAMOTO
KENT JACKSON

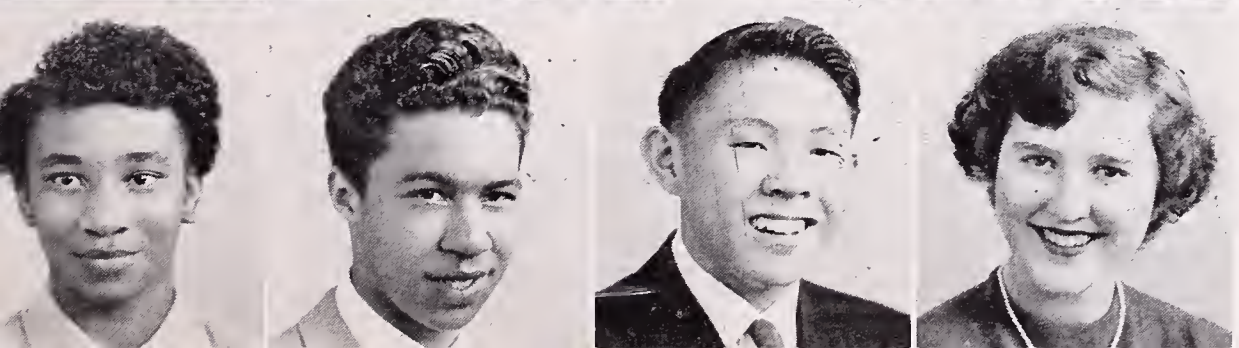

CARL JARAMILLO
ALEUS JOHNSON
BARBARA JOHNSON
CLIFFORD JOHNSON
ERV JOHNSON
ROBERT JOHNSON
RUTHIE JOHNSON
RHEUGENE JONES
KENNETH JUE
JOAN JUGENHEIMER

SPRING '52

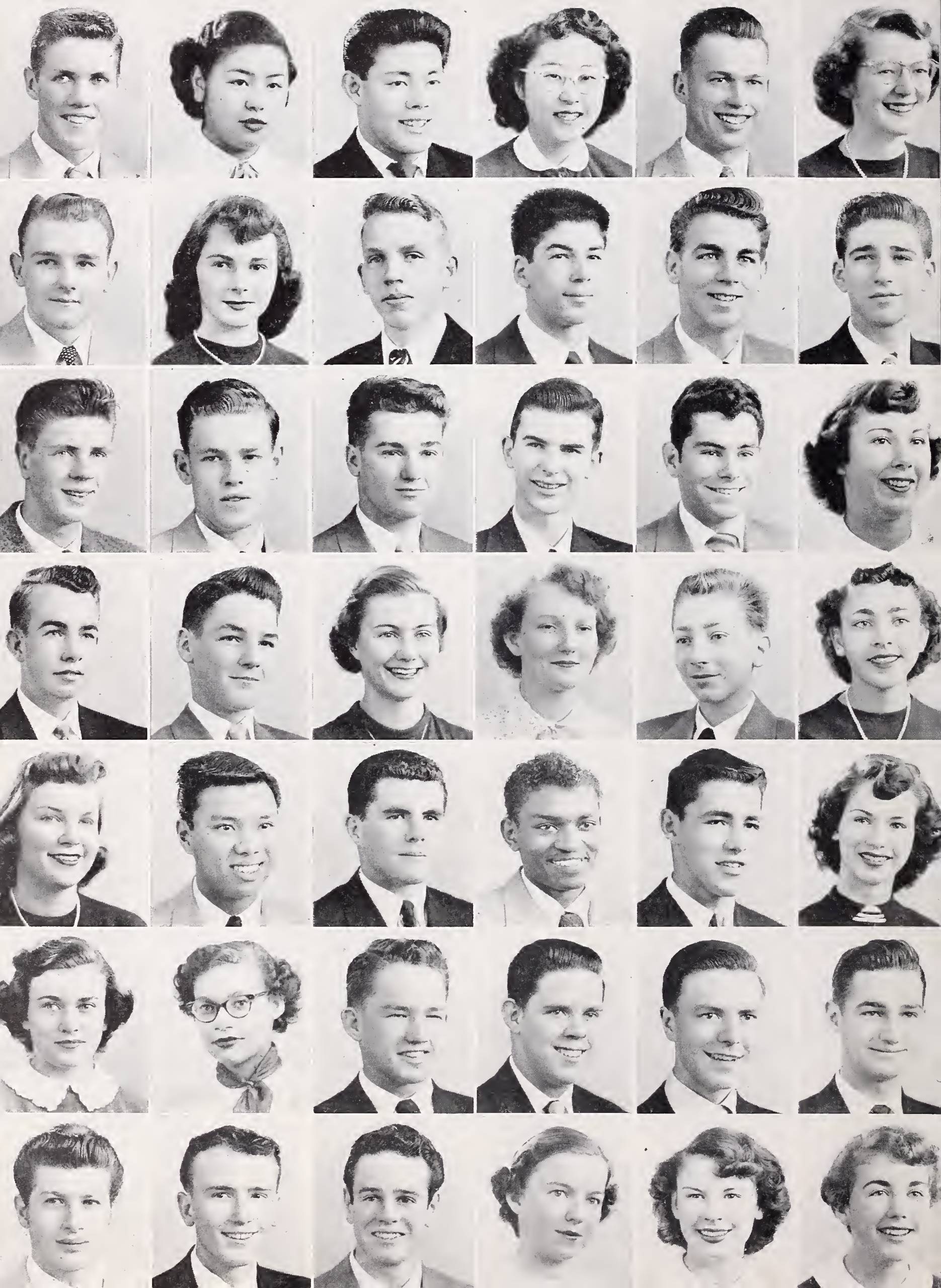

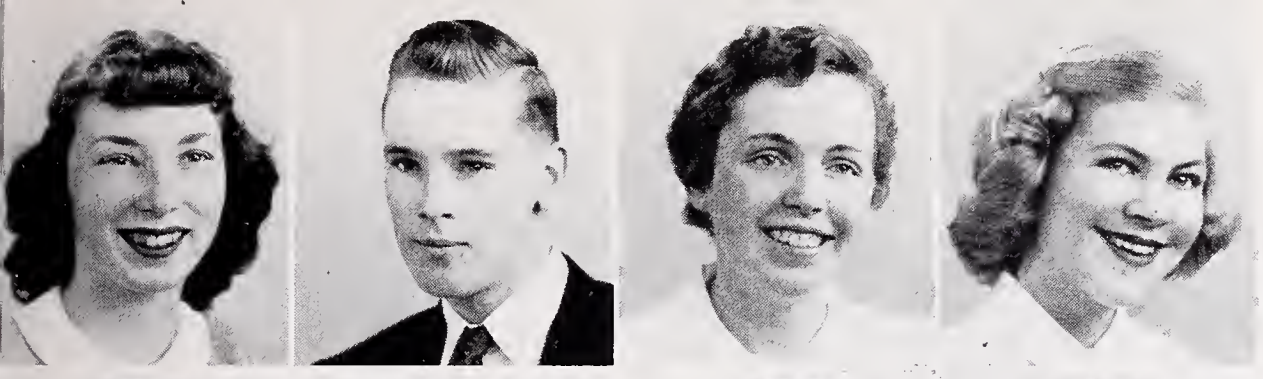

WILFRED JURGENSEN
ALICE KANEKO
YOSH KATSURA
KEIKO KAWAKAMI
PETER KENNER
JANICE KENYON
SUE KERCHER
WILEY KEYS
GRACE KISTNER
ANNE KJELLSTRAND

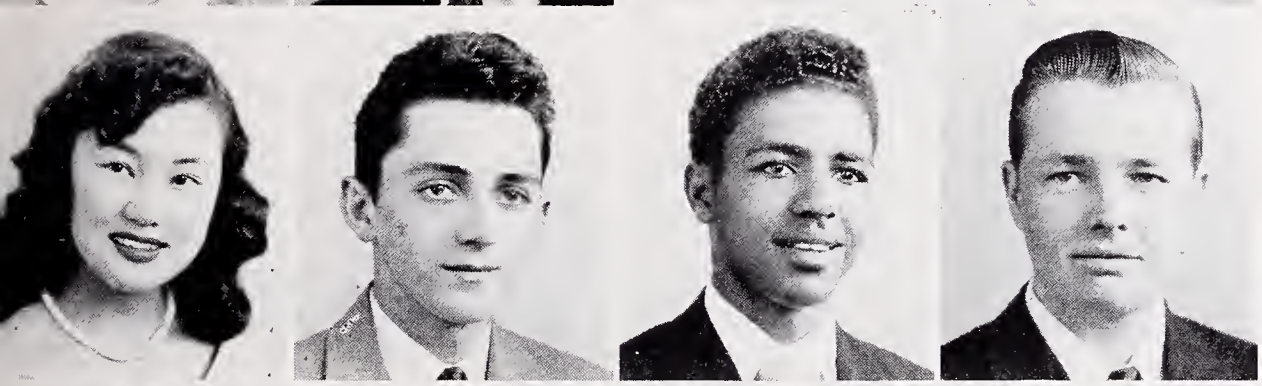

GORDON KNIGHT
NANCY KNIGHT
ARTHUR KNOEBEL
ANDREW KOGAN
DAVID KOKUS
SIDNEY KOTZ
YOKO KOYANO
HOWARD KRUEGER
RONALD LABUZAN
DAVID LAGRONE

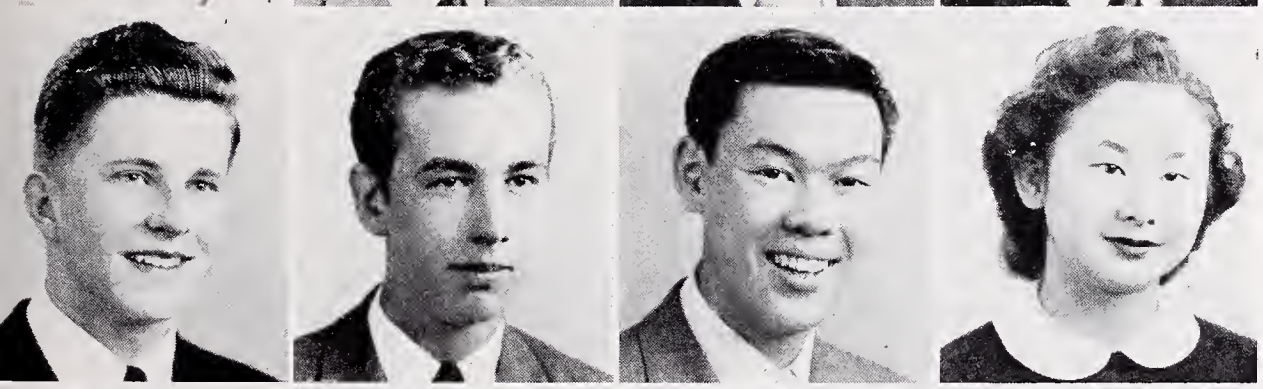

SEBASTIAN LAMB
JOHN LAMBERT
RON LAPHAM
ROBERT LATIMER
RICHARD LAVATTIATA
DOROTHY LAWRENCE
ERIC LAWRENCE
TOM LEARY
GERALD LEE
LORETTA LEE

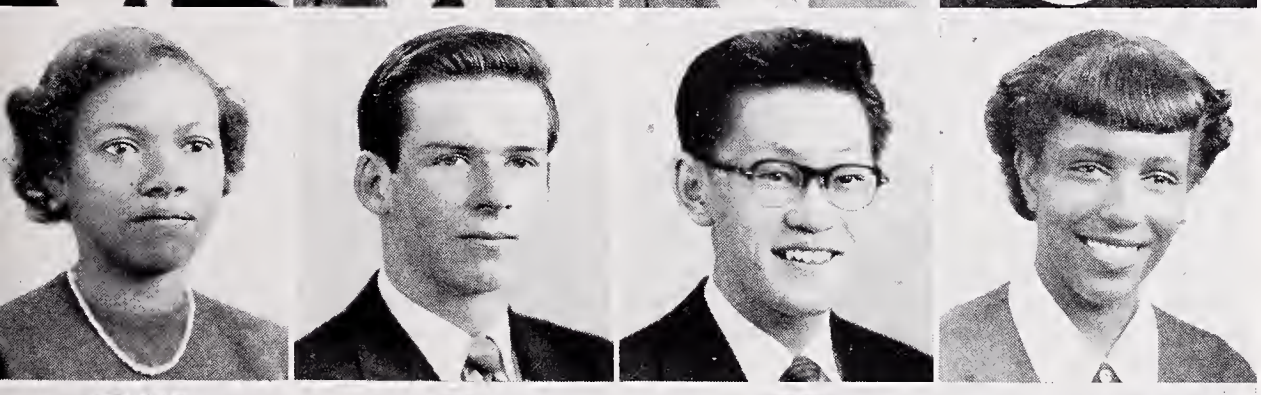

LEE LEHMKUHL
HENRY LEXON
MARGARET LIECHTI
BONNIE LISINSKI
PIERRE LOEVE
LINNIE LOFTIN
GWYNETH LONG
ALDEN LOOMIS
REGINALD LOW
EDNA LOTT

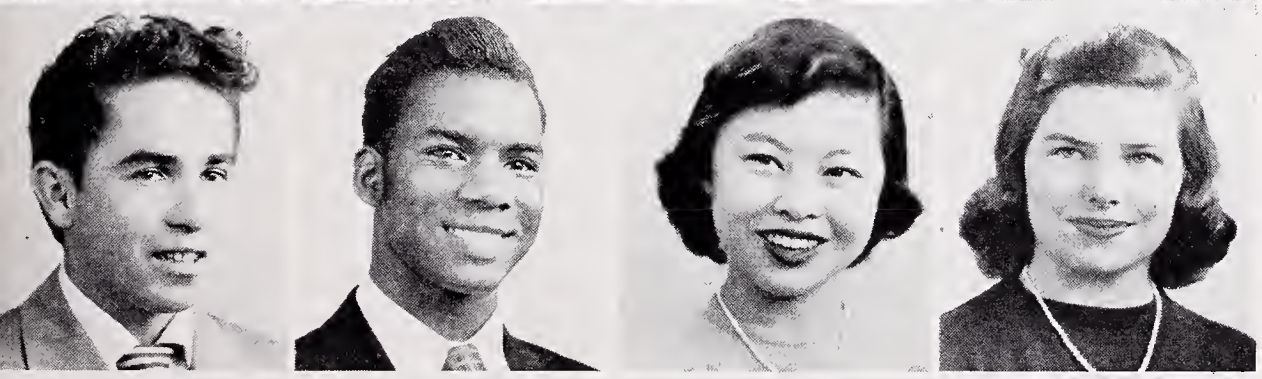

ELEANORE LUEDER
RICHARD LUM
DONALD LYONS
JESSE MACKLIN
WILLIAM MACLAY
JUNANN MAGUIRE
JAMES MARQUEZ
GEORGE MARSHALL
SUMILE MATSUMOTO
CLAIRE MAYNES

ROSALIND McCAIN
ALICE McCLENNAN
FREDRIC McCUE
RICHARD McDONNELL
JOHN McMORRIS
BRUCE McPHEE
IRIS MELLO
MARGARET MEYER
MARIANNE MEYLAN
BETTY MICELI

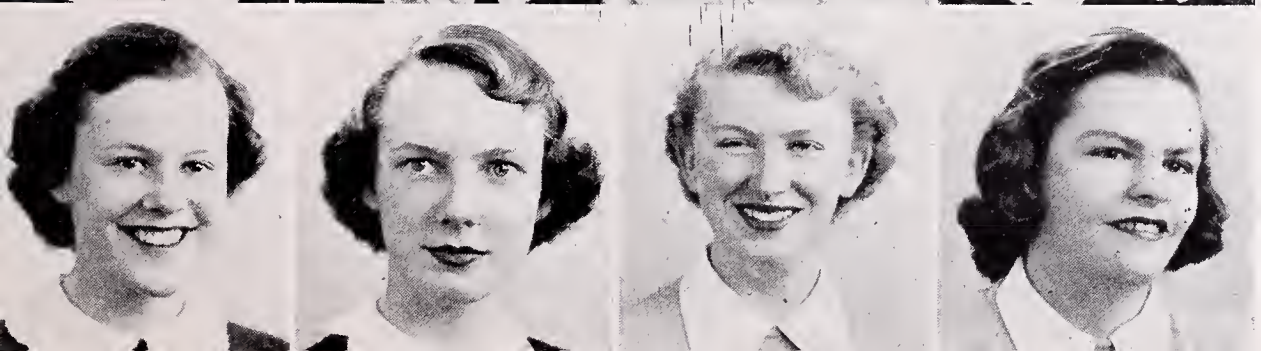

RICHARD MILANI
EDMUND MILLER
EDWARD MILLER
FRANCES MILLER
PATSY MILLS
SUSAN MILLS
HENRIETTA MILNER
ANNE MOLLER
JACQUELINE MOON
KATHLEEN MOONEY

SPRING '52

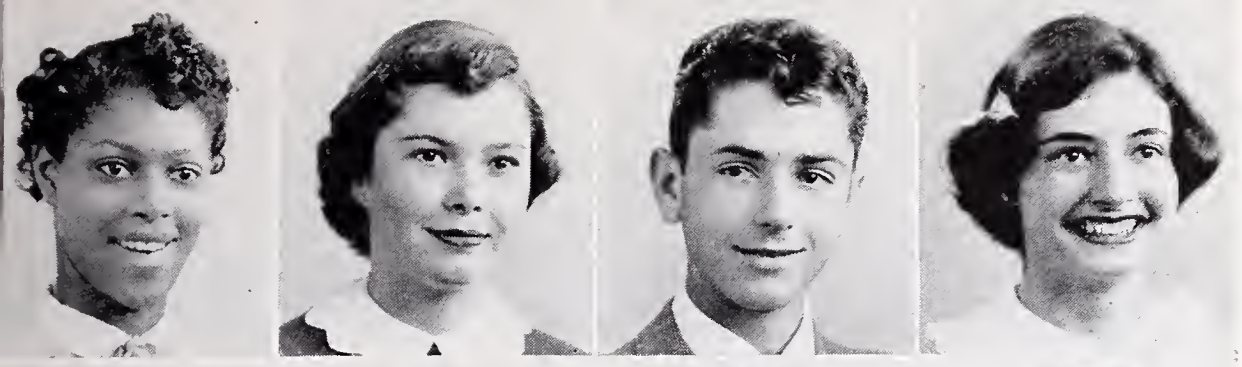

JUDIE MOORE
LARRY MOORE
ANN MOORE
ELIZABETH MORAN
LAURA MORAN
HIROKO MORIOKA
CALLICE MORRIS
MARILYN MORTIMER
EDWARD MOSCHETTI
CHARLOTTE MOYER

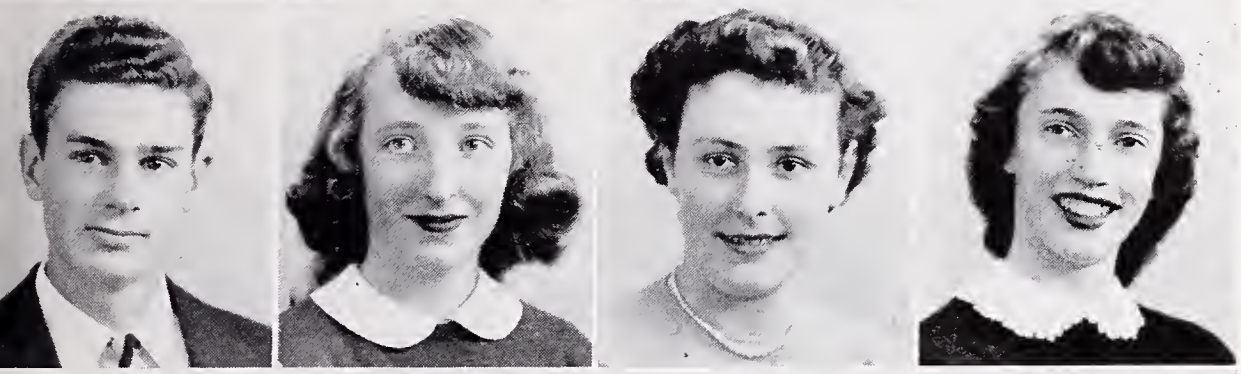

DON MUNRO
DONALD MUSTO
JOHN MYERS
JAMES NATHANIEL
NORMA NATHANIEL
EARLYN NELSON
PETER NEUFELD
CORRINE NIELSEN
JEANNE NIVOLA
MARCIA NORTON

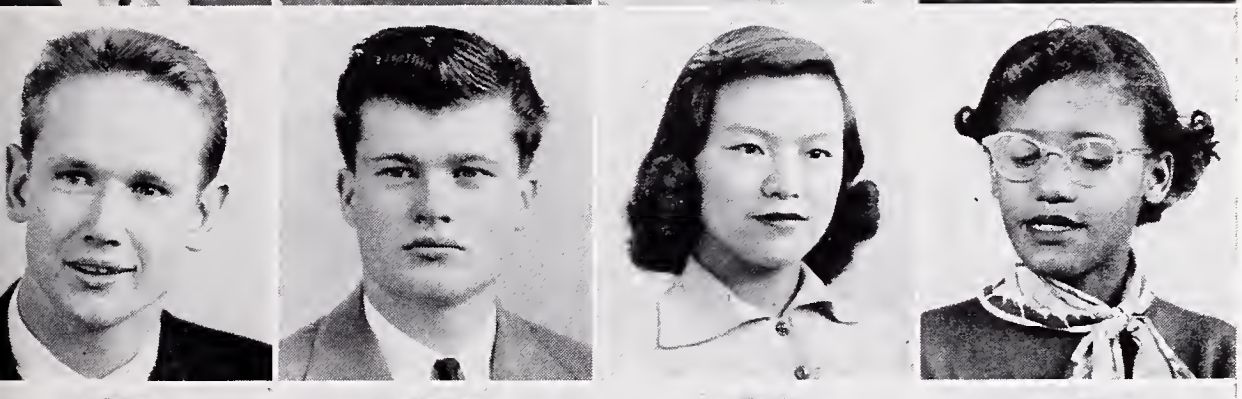

MARIAN O'BRIEN
WESLEY ODELL
RUTH OKI
WILLIAM OLSEN
RONALD OLSON
VIRGINIA ORGAN
GEORGE ORLOFF
ROBERT ORTLAND
MARGIE OW YANG
LA VELLE PALMER

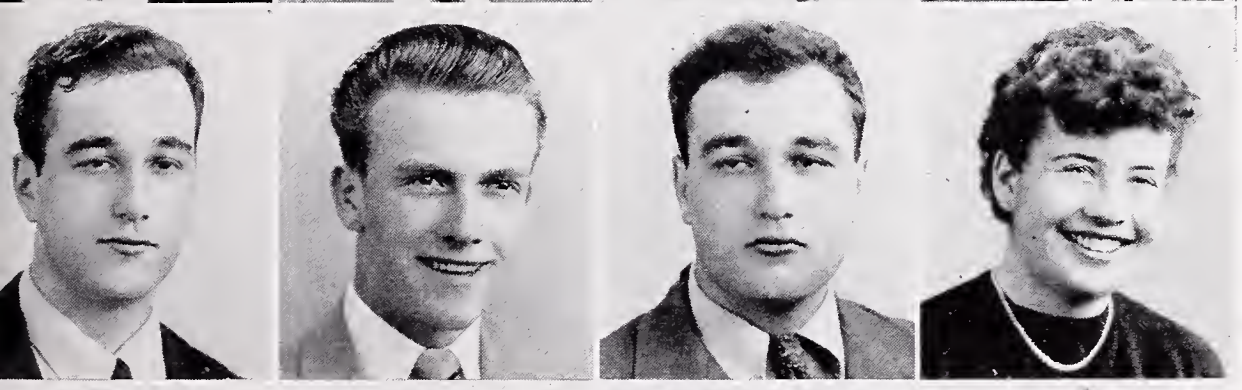

CECILIA PAN
LEROY PATTON
DONALD PAYNE
EARLINE PECOT
SUZANNE PEREIRA
ANN PERKINS
EDWIN PERRY
RICHARD PERRY
RONALD PERRY
IRENE PERTTU

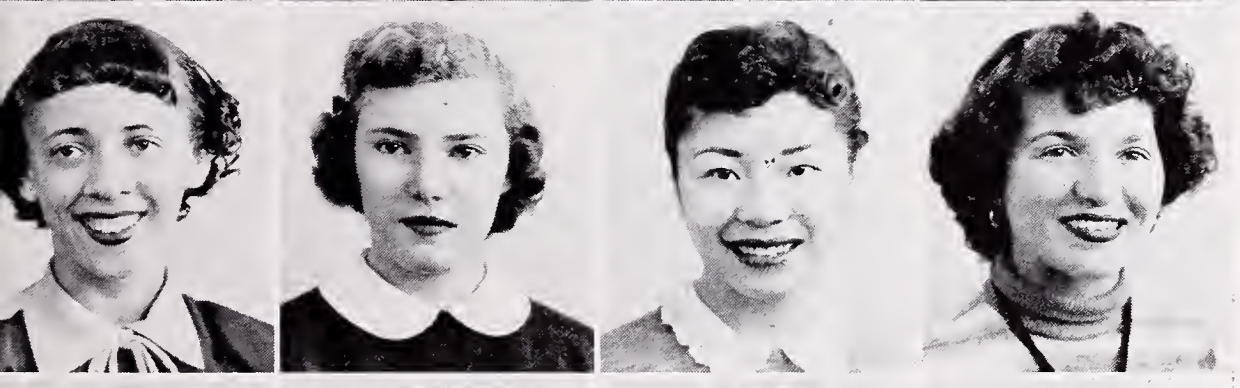

CAROLYN PETERSEN
BETTY PETERSON
JO-ANN PETERSON
ELEANOR PEYOVICH
EDWARD PHILLIPS
KARLETA PHILLIPS
EUGENIA PIRES
SHIRLEY PITTS
BARBARA PON
SANDRA PORCHE

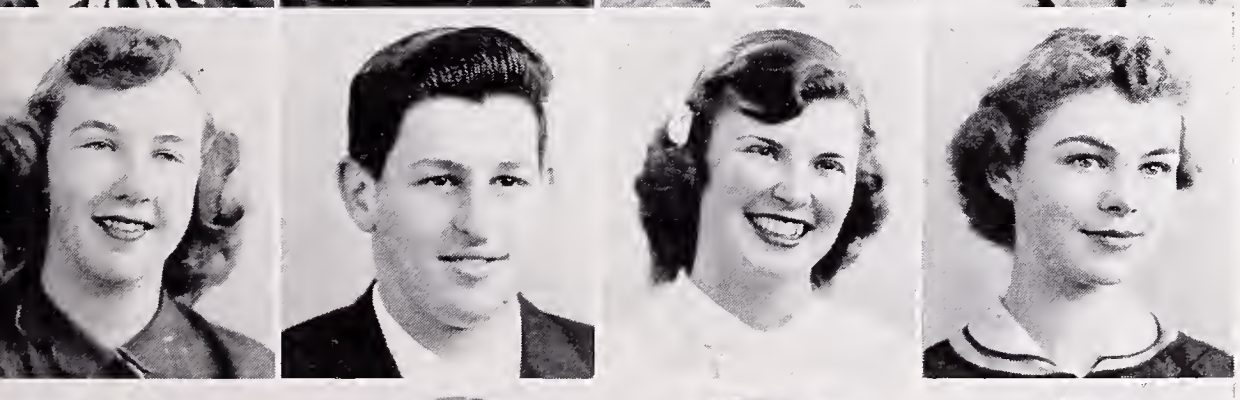

YVONNE RACER
JOHN RAMIREZ
BARBARA RAMSEY
GARY RASMUSSEN
RICHARD RAWSON
CHARLYN REA
SHIRLEY REILLY
ROBERT RENNIE
JANICE RENYER
CONSTANCE REYNOLDS

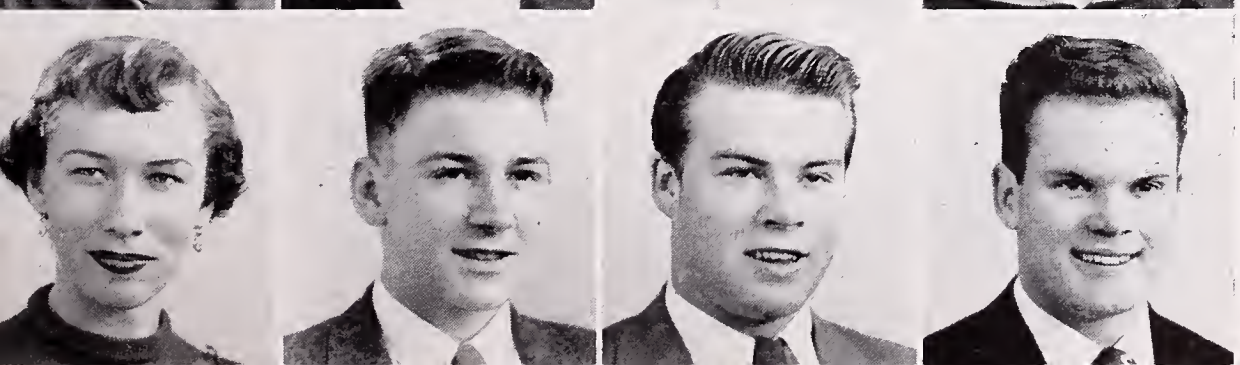

DIANE REYNOLDS
PAULA REYNOSA
LEO RICHARDS
JEANNIE RICHARDSON
ROOSEVELT RICHARDSON
NORMA RICHEY
SYLVIA RICHTER
LAWRENCE RINNE
RONALD RINTA
FRANK ROBINSON

SPRING '52

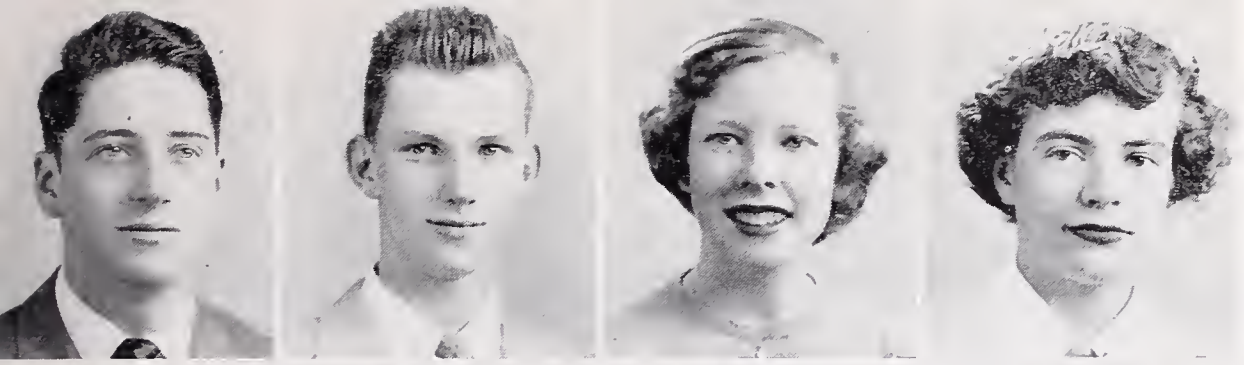

JAMES ROBINSON
LORRIE ROBINSON
MARILYN ROHR
JOAN ROSE
SHARON ROWELL
EFFA ROWLEY
EDWARD RYAN
ROBERT RYBERG
JOAN SABINE
SHIRLEY SADLER

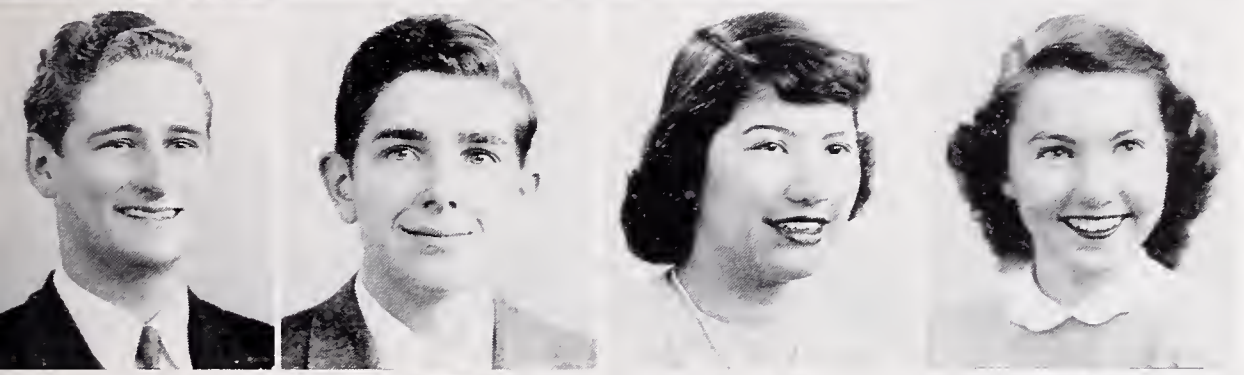

WILLIAM SAKAKURA
LAVINA SAMUEL
BILLIE SAPH
CATHERINE SARGENT
GEORGE SARTAIN
JOHN SCHMITT
RICHARD SCHULZE
PETER SEARS
CLAIRE SHA
MARIAN SHAFFER

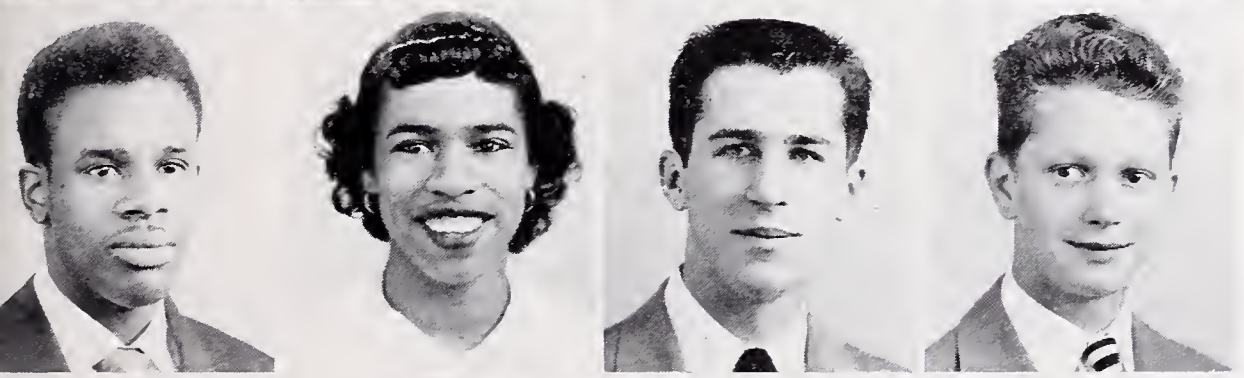

ELIZABETH SHORT
DON SIEFERT
QUINOLA SIMMONS
ROYS SISSON
ANN SKOGLUND
HARVELL SMITH
JAMES SMITH
JANICE SMITH
DICK SMITH
DON SMYTH

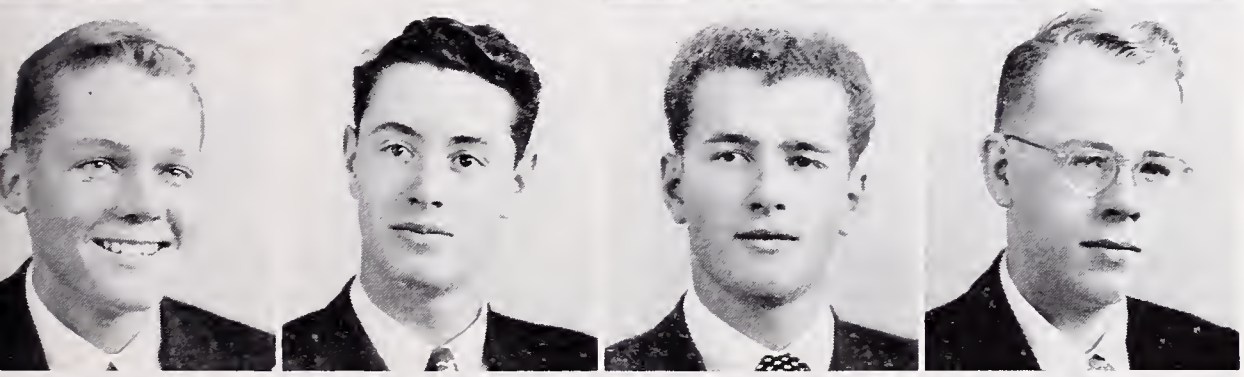

LAWRENCE SODERMAN
PHYLLIS SOHR
PHYLLIS SOSNICK
DOLORES SOUZA
MARJORIE STANLEY
SHARON STEVENS
DAVID STEWART
RONALD STEWART
TERRY ST. JOHN
RUDOLF STOHLER

MARY STOLL
CHRISTOPHER STONE
CHRISTINE STOTLER
CAROLYN SUENDERMANN
SARA SUTHERLAND
ANN SVENSSON
JOSEPH SWANSON
BETTYE SYPERT
AKIRA TAKAHASHI
ROY TAKEUCHI

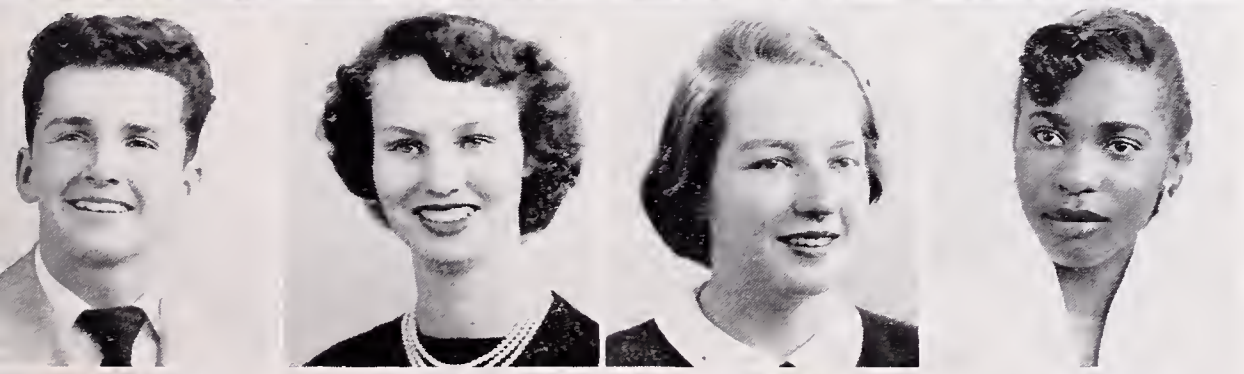

WILSON TALLEY
PETER TALMADGE
NANCY TAMURA
HIDEO TANAKA
JAN TARSKI
ELAINE TATMAN
DERYL TAYLOR
MARILYN TAYLOR
MARION TAYLOR
BETTY THOMAS

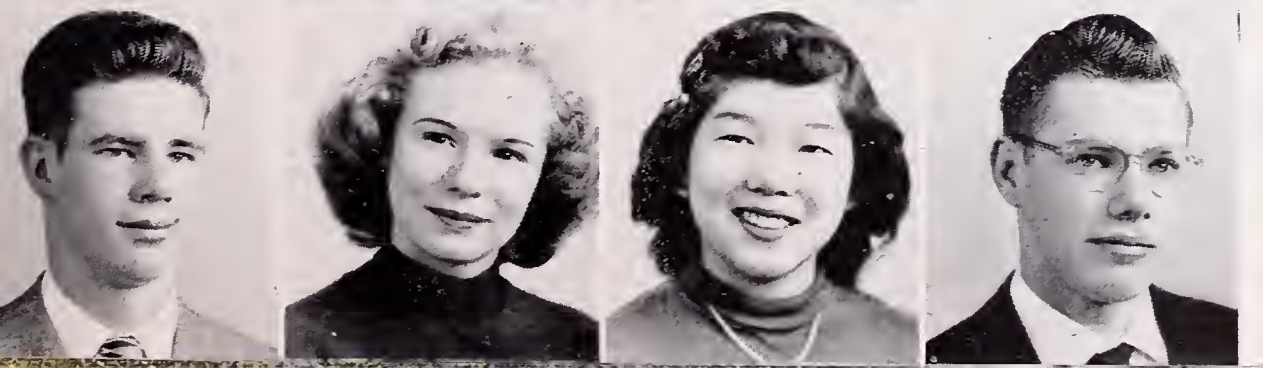

DONALD THOMAS
JEAN THORNBURY
CARITA THORNTON
BOB TOBENKIN
MARGARET TORSTROM
GEORGE TOWNS
JOE TRAYNOR
MARY TRUMAN
DORIS TSUKAMOTO
JOE TUCKER

SPRING '52

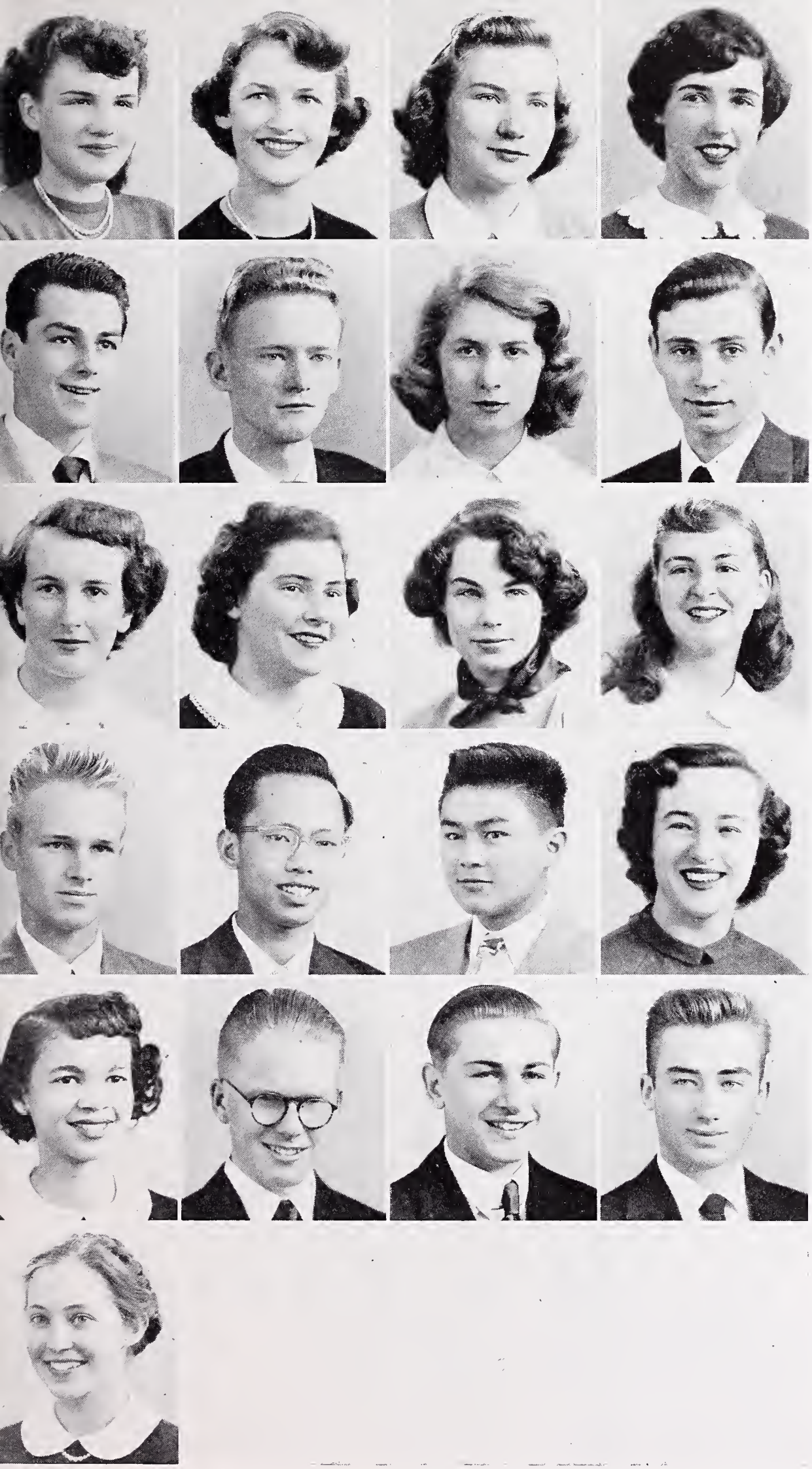

MONTE TURK
EDGAR TURNER
JOANNE TURNER
MARTHA TURNER
JOAN UHL
MARION UTHLAUT
DONNA VAN EVERY
ANNE VEIRS
EVELYN VENSTROM
NANCY WADSWORTH

FRANK WAGENER
THOMAS WAGNER
BARBARA WALKER
LEON WALKER
CAROLE WALLING
PATTIE WASHINGTON
KENNETH WEBB
RICHARD WEEKS
DELORIS WELCH
LOWELL WELLS

MARVIN WEST
PAT WEST
SANDRA WHELAN
EDWARD WHITE
FREDRICK WHITE
JERRY WHITE
MARY WHITE
SHARON WHITE
SALLY LOU WHITWORTH
SHIRLEY WILKINS

EUGENE WILLIAMS
THERLY WILLIAMS
ZELMA WILLIAMS
HALLECK WILSON
NORINE WILSON
PEGGY WINSTON
WALTER WOLKENHAUER
GLEN WONG
RICHARD WONG
ENID WOOD

GLORIA WOOD
NANCY WOODRUFF
RONALD WOODS
RUTH WOODS
EDWARD WOODSIDE
LEE WOODWARD
JOAN WOOLRIDGE
JAMES WOTHERSPOON
ALFRED WOULF
LAWRENCE WRIGHT

BOB WRIGHT
RUSSELL WRIGHT
JANE WYMAN
WILLIAM YAMAMOTO
YOSHIKO YOKOUCHI
PERCY YOUNG
ANN ZEITFUCHS

CAMERA SHY
DORISTEIN DAVIS
GEORGE GIBSON

SPRING '52

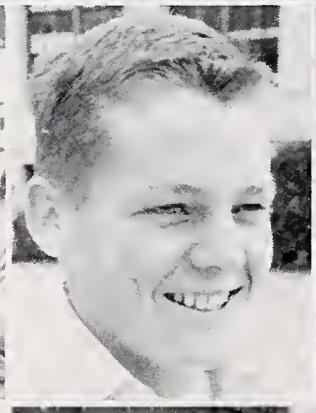

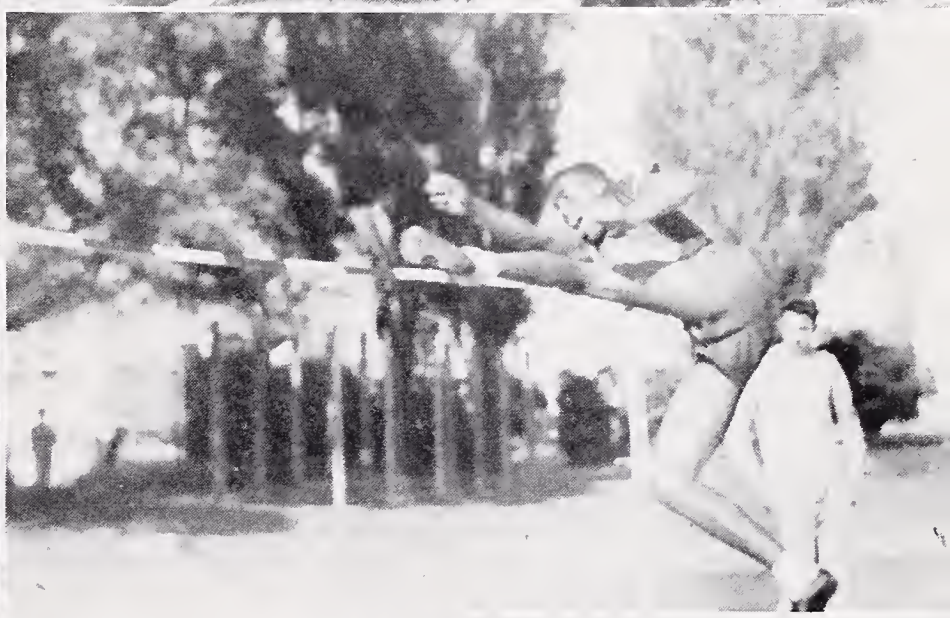
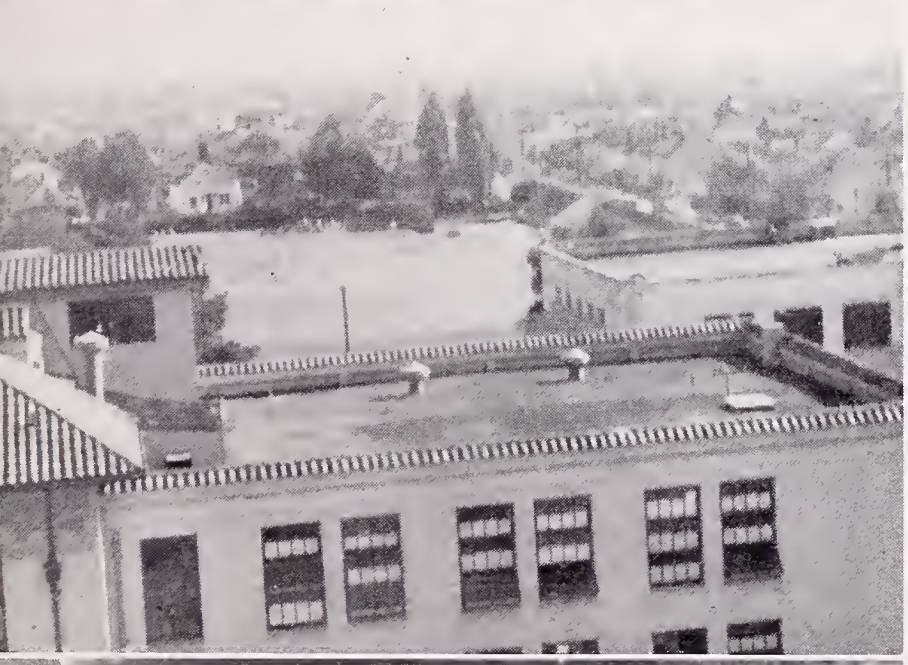

ACKNOWLEDGMENTS

The staff of the "Olla Podrida" wishes to extend their sincerest thanks to California Art & Engraving Co., Lederer, Street & Zeus, printers, Benjamin P. Keys, bookbinders, and Gavien McCullagh, photography.

BUY
A FOD
YELL